



south elevation
as proposed 1:100



east elevation as proposed 1:100



north elevation
as proposed 1:100



west elevation as proposed 1:100

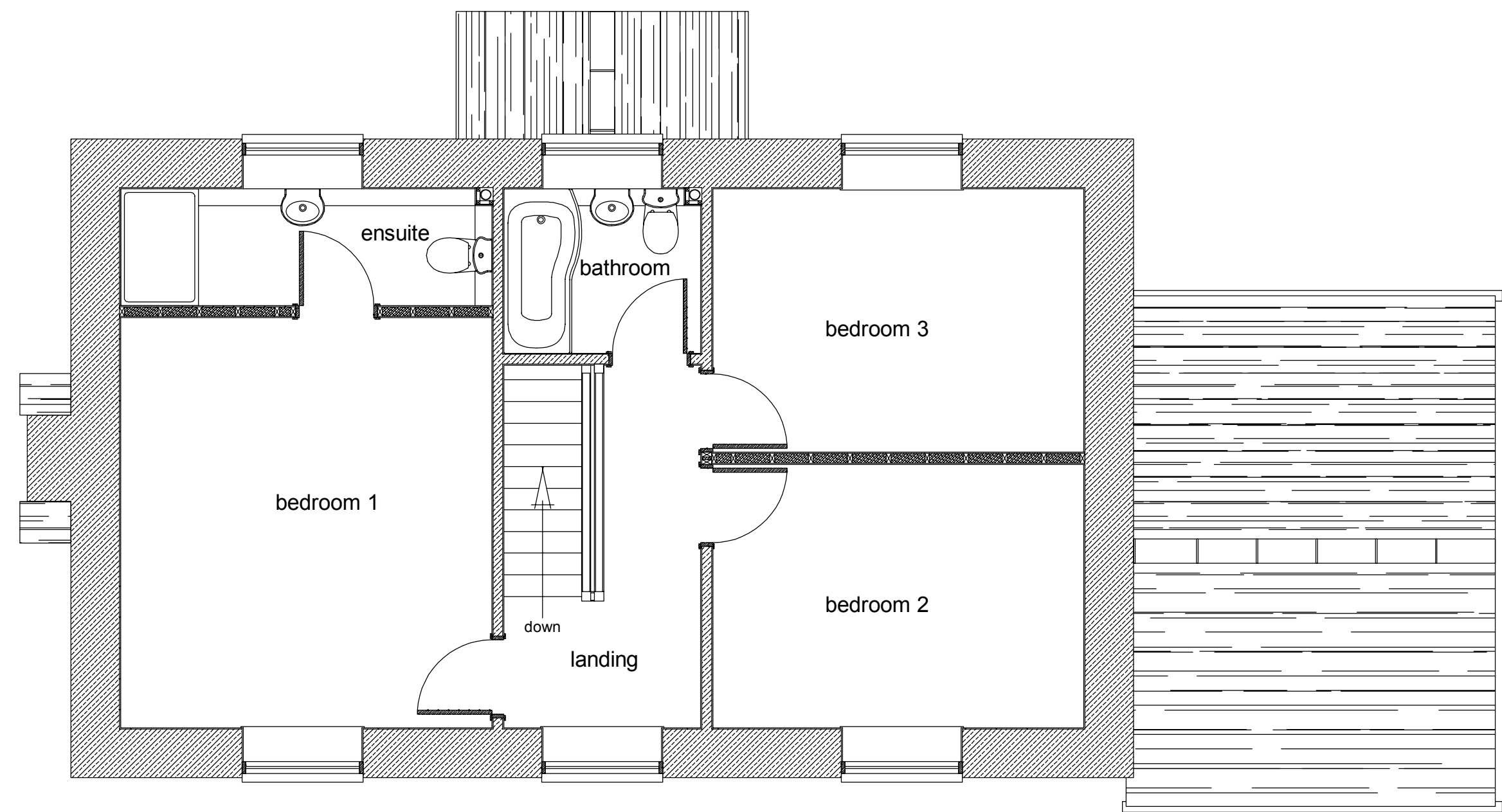

first floor plan as proposed 1:50

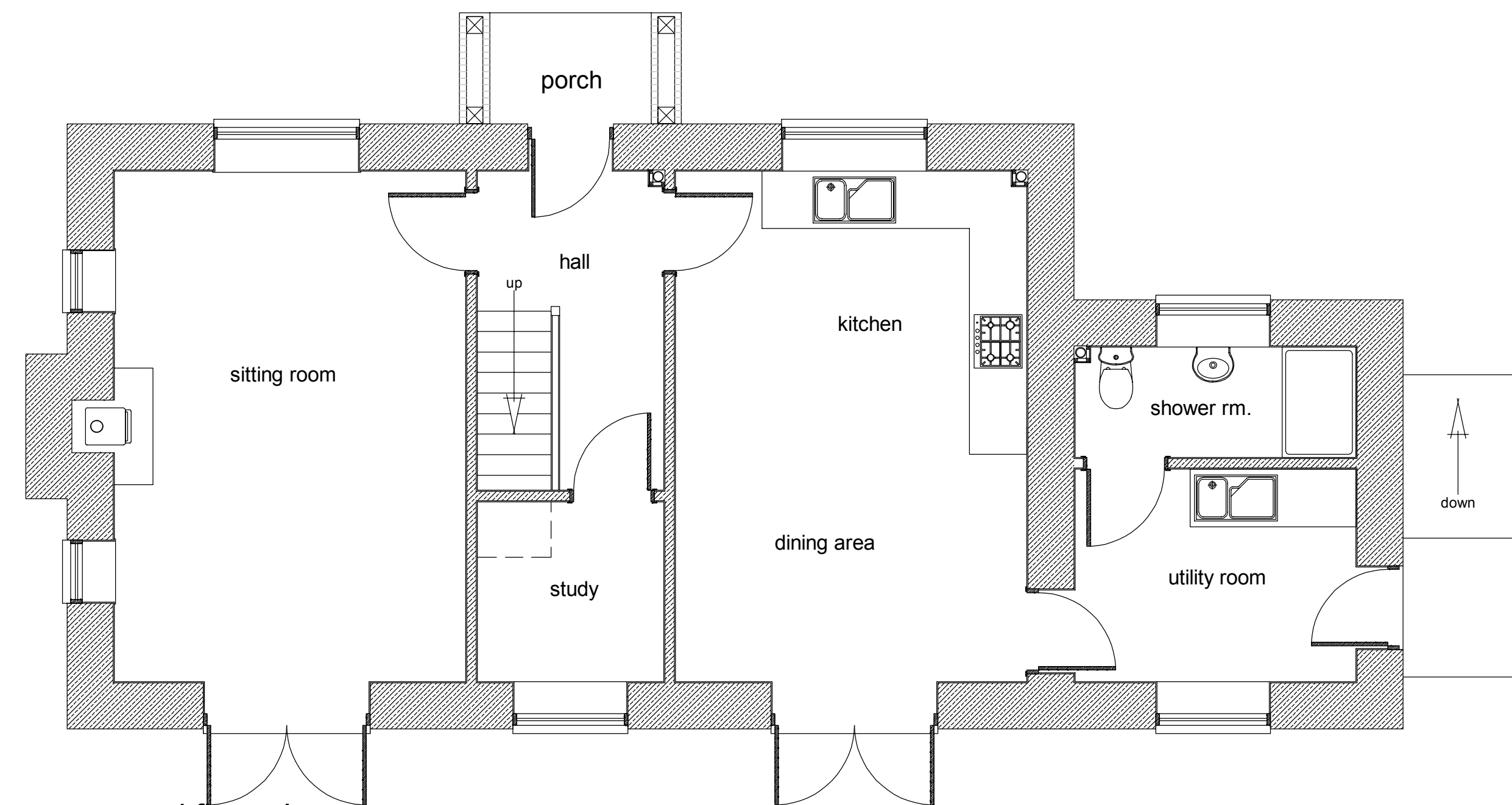

ground floor plan
as proposed 1:50

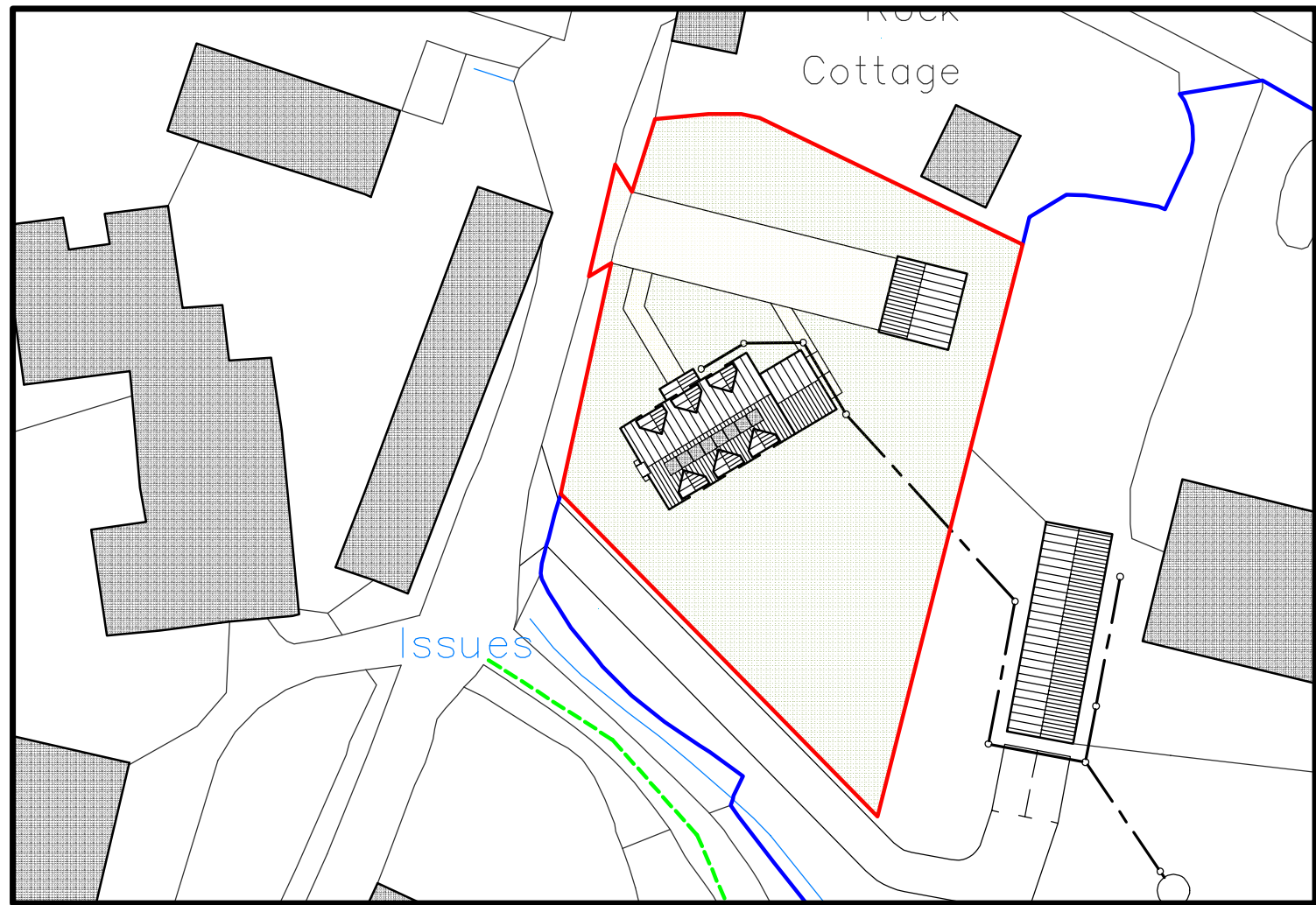

block plan 1:500

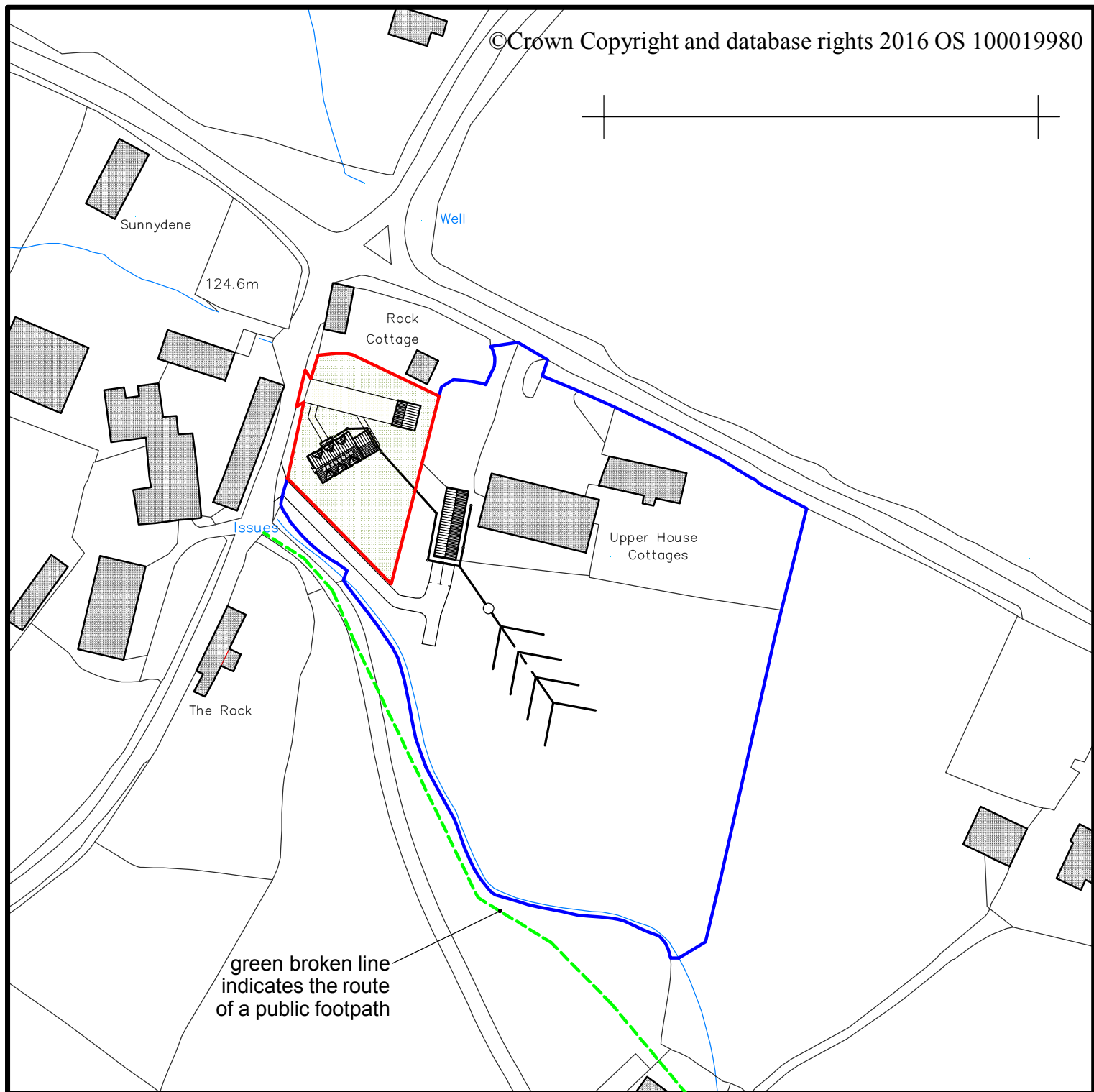

location plan 1:1250

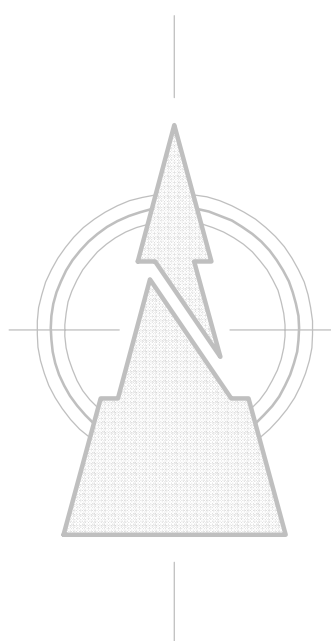

Stewart Mumford Architectural Consulting Ltd. 29, Whitcombs Orchard, Cleobury Mortimer Kidderminster DY14 8RN tel.: 01299 271068 / 07977 921039 email: stewartmumfordarchitectural@gmail.com	
PROJECT: PROPOSED DETACHED DWELLINGS AND GARAGE ADJACENT TO UPPER HOUSE FARM, RICHARDS CASTLE, HEREFORDSHIRE SY8 4ER	
CLIENT: Mrs. L. CHOBLET	
DRAWING TITLE: HOUSE PLANS AND OS MAPS	
SCALE: AS MARKED	DATE: DECEMBER 2017
DRAWN BY: S. MUMFORD	
DRAWING NUMBER: 12/2017/01a	REVISION: C
REVISION DESCRIPTIONS: A: AMENDMENTS MADE TO DESIGN TO ENSURE THE PROPOSED DWELLING COMPLIES WITH PASSIVHAUS DESIGN CRITERIA - MAY 2018 - SCM B: PUBLIC FOOTPATH ADJACENT TO THE SITE ADDED JUNE 2018 - SCM C: ADDITIONAL SOLAR PANELS ADDED - SEPT 2019 - SCM	
PLEASE PRINT PLAN AT A1	

FOR CONSIDERATION BY THE INSPECTOR FOR THIS APPEAL