

01 PROPOSED NEW BUILD DWELLINGS
NB01 & NB02 SOUTH ELEVATION
1:100

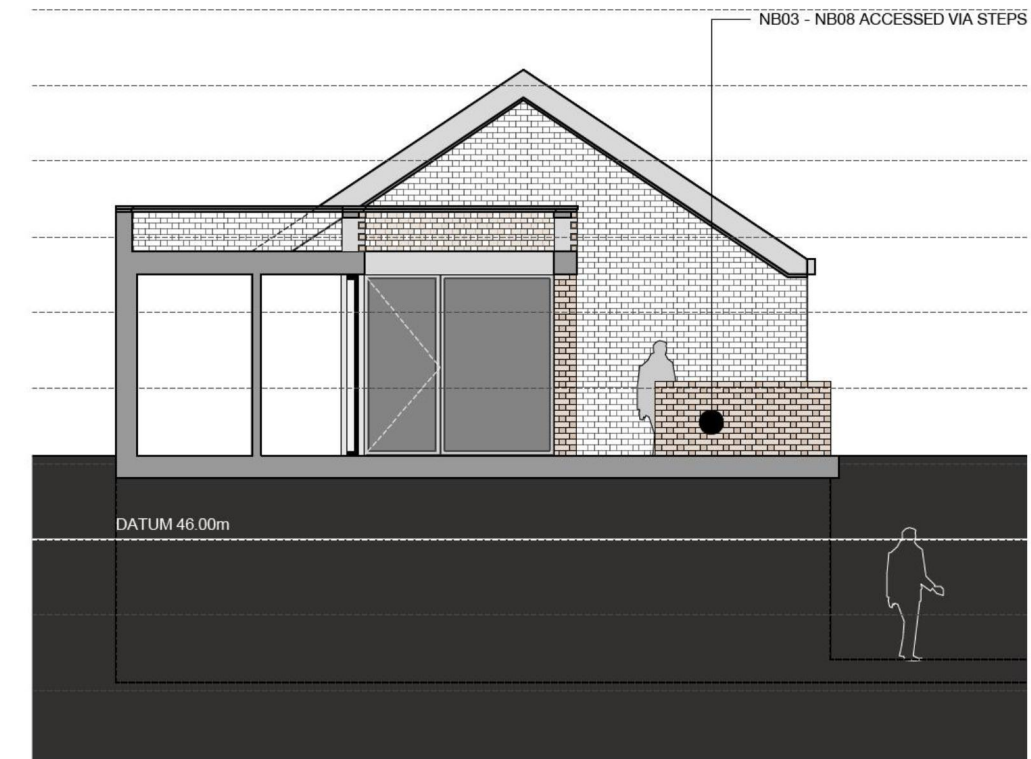

02 PROPOSED NEW BUILD DWELLINGS
NB01 & NB02 SECTION THROUGH ENTRY COURTYARD
1:100

02 PROPOSED NEW BUILD DWELLINGS
NB01 & NB02 SECTION SHOWING NB03 - NB08 BEYOND
1:100

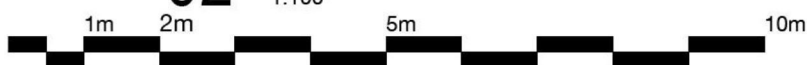

PROPOSED ELEVATIONS FOR NEW BUILD DWELLINGS
UNITS NB01 & NB02
1:100

General Notes 1. Do not scale off this drawing. 2. Any discrepancies to be referred to the Architect. 3. This drawing is to be read in conjunction with all relevant Specifications and other drawings issued by the Architect, Structural Engineer and other Specialists. 4. This drawing is copyright and is not to be reproduced.	North Point	Revision	Date	Details of revision	Client	B.G.D Property Ltd.			Hereford Watershed Wyre Street Hereford HR2 7RB T 01432 278 707 E Hereford@rra-arch.com Cheltenham T 01242 269 374 E cheltenham@rra-arch.com London T 0207 377 5458 E London@rra-arch.com	www.rra-arch.com			
					Project	Rosswyn Hotel Site							
					Drawing Title	Proposed South Elevation & Sections Units NB01 & NB02							
					Status	Planning	Date	JAN 2015				Drawn By	OJS
					Scale	1:100 @ A3	Dwg No	2220 - 302				Revision	