PROPOSED RESIDENTIAL DEVELOPMENT, KYRLE STREET ,ROSS ON WYE.

S 103 / 2817 / C

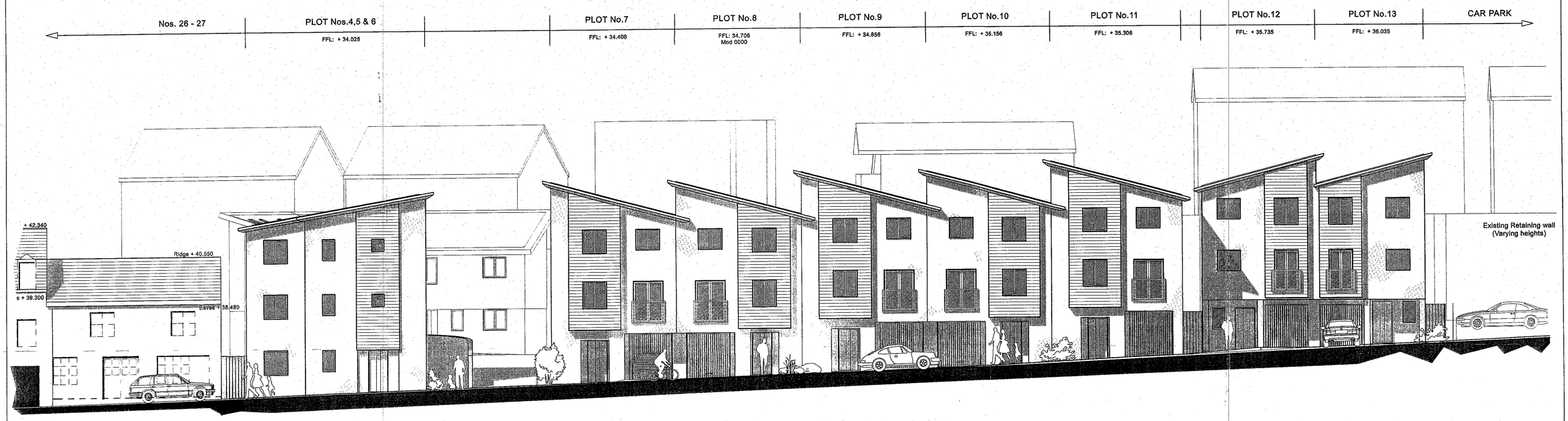

SITE LONGITUDINAL SECTION THROUGH KYRLE STREET.

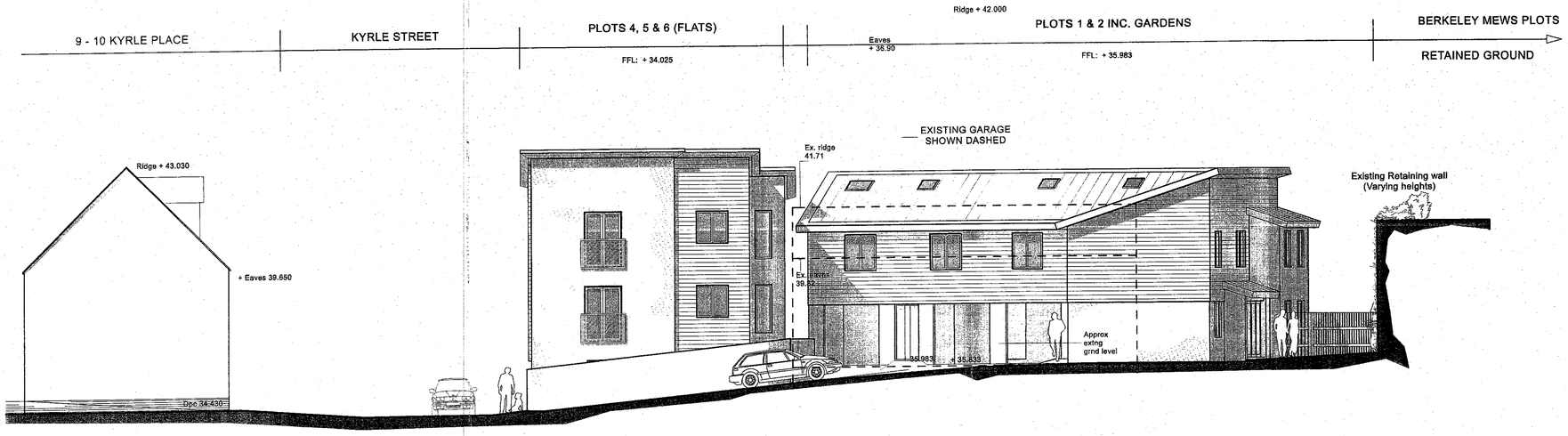

SITE SECTION THROUGH EXISTING GARAGE, PROPOSED COURT YARD & 9-10 KYRLE PLACE.

MATERIALS SCHEDULE:

1. Through colour render. Colours to selection
2. Timber cladding to be to selection & approval
3. Timber window frames. Colour / Paint / Stain to selection
4. Timber doors. Colour to selection as windows
5. Composite panel metal roof system to selection
6. Downpipes & guttering suitable for roof system
7. Glazed balcony guarding
8. Rooflight to selection

HEREFORDSHIRE COUNCIL
PLANNING SERVICES
DEVELOPMENT CONTROL
10 JUL 2008
Scan: File

NOTES

1. This drawing is copyright and its use or reproduction without the written permission of The Evans Jones Partnership is prohibited.
2. Due to unavoidable inaccuracies during the reproduction process these drawings should not be scaled. Where dimensions are critical, The Evans Jones Partnership should be requested to confirm dimensions based on survey information. Scales appearing at the base of this plan are for indicative purposes only.
3. This plan has been prepared in accordance with B.S. 1192, Part 1 in relation to scale and dimension. Tolerances permitted within the British Standard should be observed.
4. All dimensions and particulars to be checked on site. Any discrepancy to be reported to The Evans Jones Partnership before work commences.
5. No responsibility will be accepted for any work of construction undertaken prior to the receipt of statutory approvals, or subsequently when work is not in strict accordance with the drawings.

CLIENT:	MR J GARDNER
DRAWING TITLE:	SITE SECTIONS SHEET No.1
SITE ADDRESS:	PROPOSED RESIDENTIAL DEVELOPMENT KYRLE STREET, ROSS ON WYE
SCALES:	1 : 100 @ A1
DATE:	25 / 06 / 08
PROJECT NO.	11218
DRAW NO.	07
CHECKED BY:	
DRAWN BY:	RCM

EVANS JONES LLP
RICS
CHARTERED SURVEYORS
PLANNING CONSULTANTS
Royal Mews
St. George's Place, Cheltenham
Gloucestershire GL50 3PQ
Telephone: (01242) 520202
Facsimile: (01242) 226009
E mail: ecp@evansjones.co.uk