

Front Elevation as Proposed - 1:50

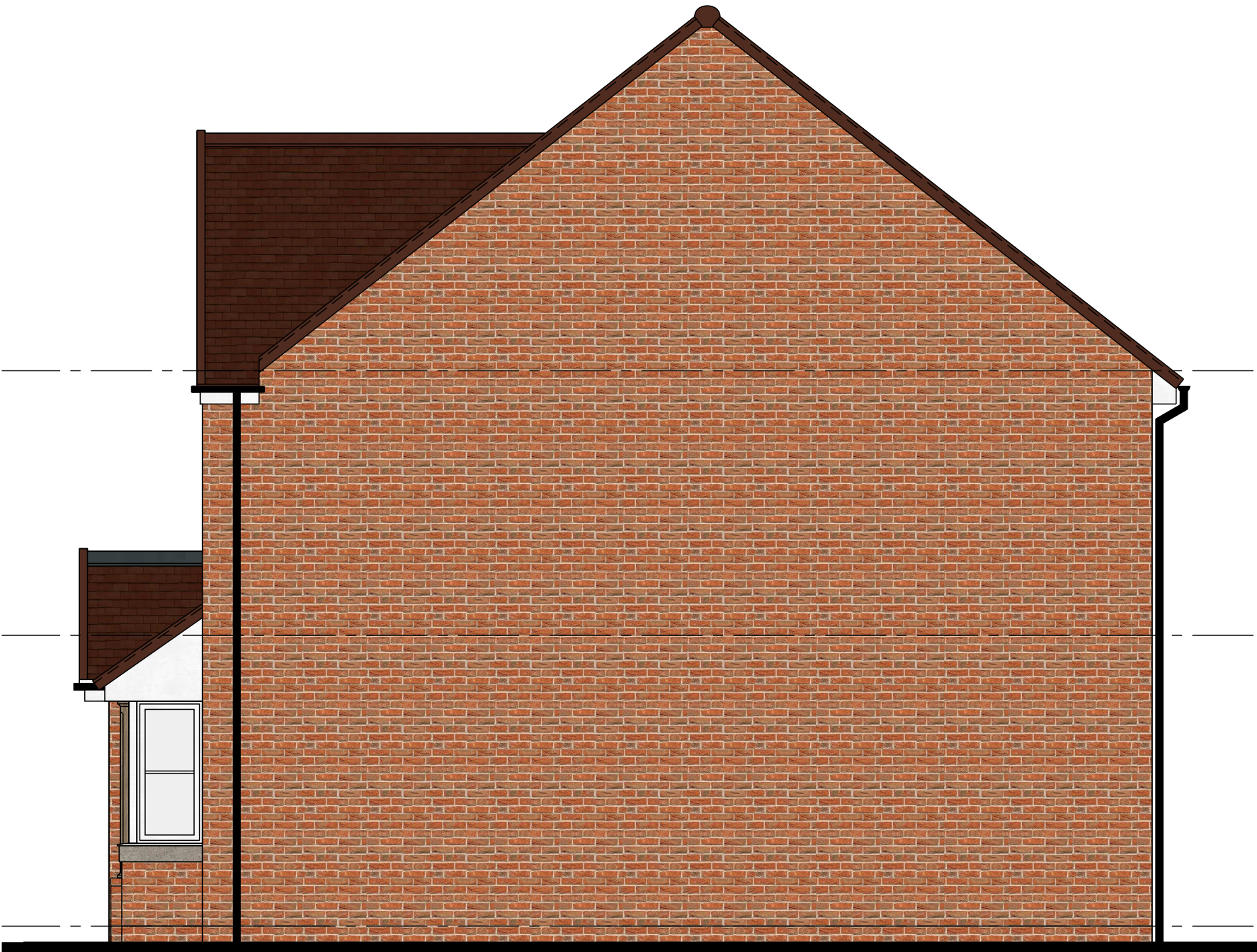

Side Elevation as Proposed - 1:50



Rear Elevation as Proposed - 1:50

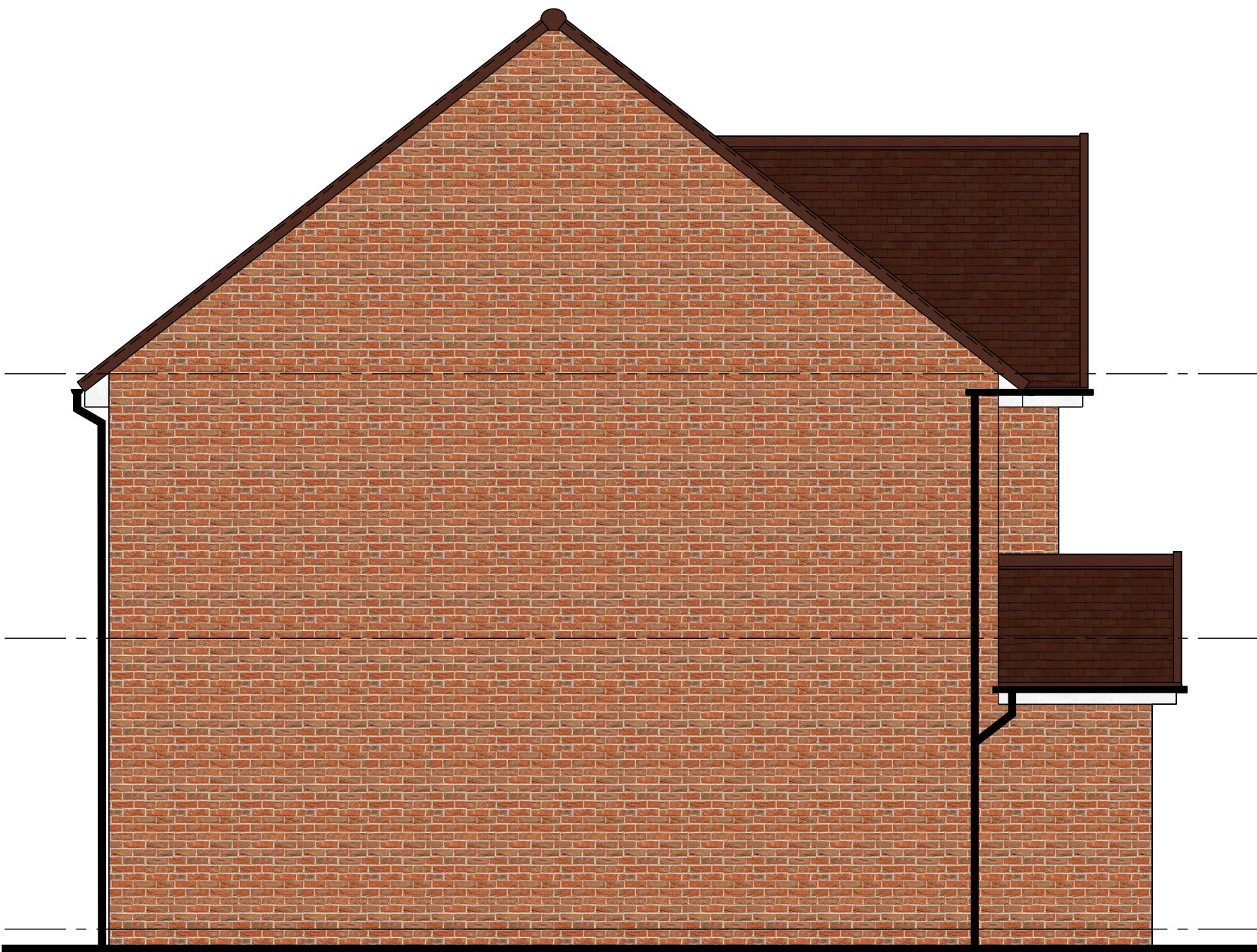

Side Elevation as Proposed - 1:50

Christopher Stanley

ARCHITECTURE & PLANNING

Christopher Stanley  
218 Watermoor Point, Watermoor Road,  
Cirencester, Gloucestershire, GL7 1LF  
T : 01285 706560  
E : hello@christopher-stanley.co.uk  
W: www.christopher-stanley.co.uk

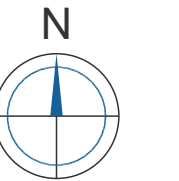

Revision Schedule			
Rev	Description	Date	By
PL0	Issued for Planning.	14/11/23	JCD

PLANNING

Client  
COTSWOLD OAK LTD

Project  
LAND OFF MILLSTREAM GARDENS  
EARDISLEY  
HEREFORD  
HR3 6NR

Drawing Description  
THE SHAKESPEAR  
ELEVATIONS  
AS PROPOSED  
PLOT 4

Scale AS SHOWN	Sheet Size A1	Date OCT 23
-------------------	------------------	----------------

Drawn by AT	Checked by JCD
----------------	-------------------

Project No CS-22075	Drawing No 55	Revision PL0
------------------------	------------------	-----------------

This drawing should not be scaled. Any discrepancies should be notified to Christopher Stanley Architecture & Planning Ltd. If this drawing is issued as digital data for the titled project, use this data for reference purposes only to assist in co-ordinating work. Christopher Stanley Architecture & Planning Ltd take no responsibility for its accuracy. This drawing is copyright of Christopher Stanley Architecture & Planning Ltd and may not be copied or reproduced without permission.