

Do not scale this drawing. For discrepancies + omissions contact the architect prior to work commencing.  
The contractor is to check and verify all building and site dimensions, levels and sewer invert levels at connection points before work commences.  
The copyright of this drawing is vested in the architect & must not be copied or reproduced without prior written consent.

Notes:  
Felted roof  
Vertical aluminium timber weatherboard profile sheathing to external walls, with aluminium windows and doors.

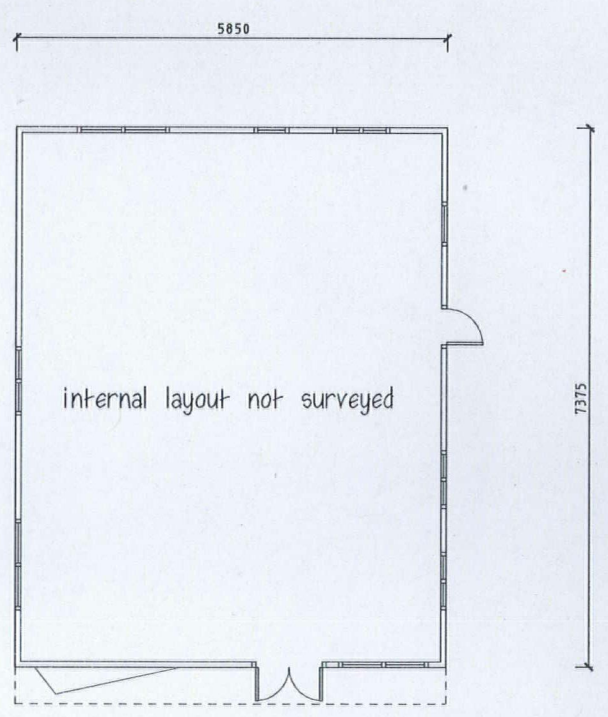
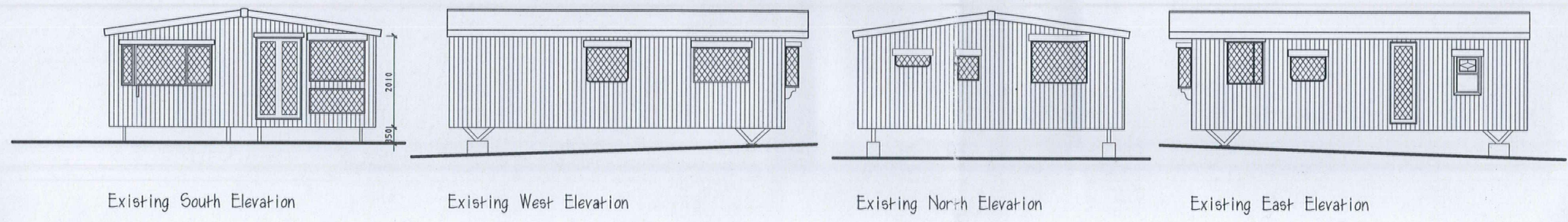

Existing Floor Plan  
Existing Mobile Home

Drawing Title: Mobile Home Plan and Elevations	
Harcourt Design Associates Ltd The Old Bell, Harcourt Road Mathon, Malvern Worcestershire, WR13 5PG Tel/Fax - 01684 568929 e-mail - harcourtdesign@tiscali.co.uk	
Job:	Permanent Residential Use of Existing Mobile Home and siting for Four Touring Caravans
Client:	Mark Painrain Esq
Date:	12th December 2013
Ref:	HD 526/02 Mobile Home Details
Scale:	1:50 @ A1 1:100 @ A3
Revision:	X