

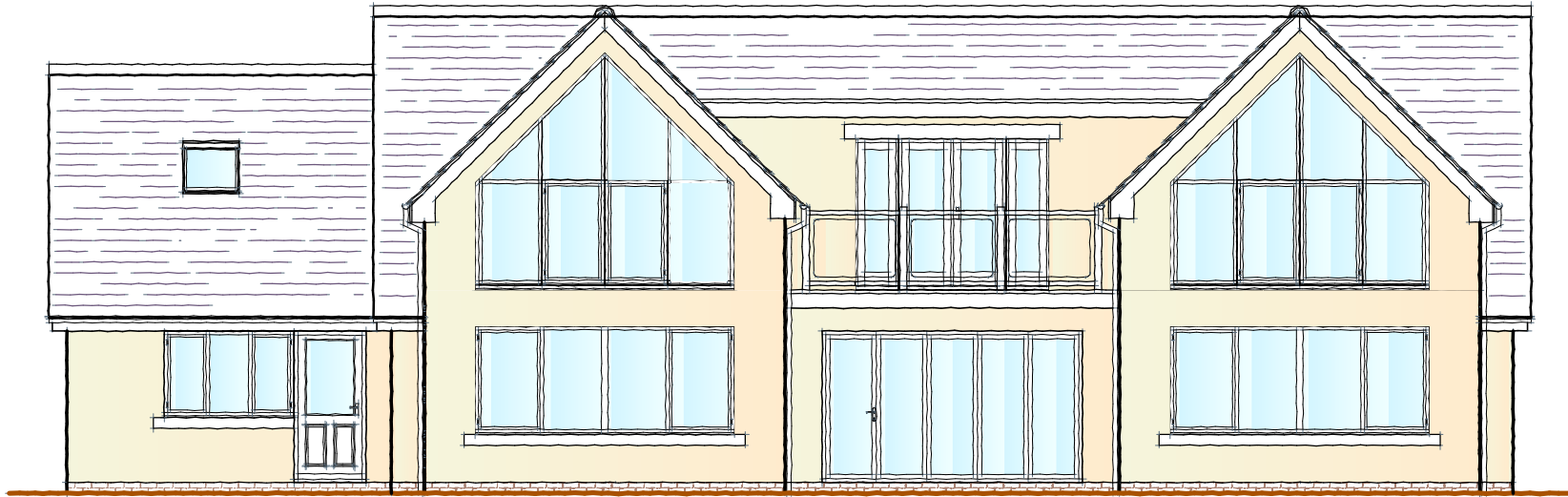

Front Elevation



Rear Elevation



Side Elevation

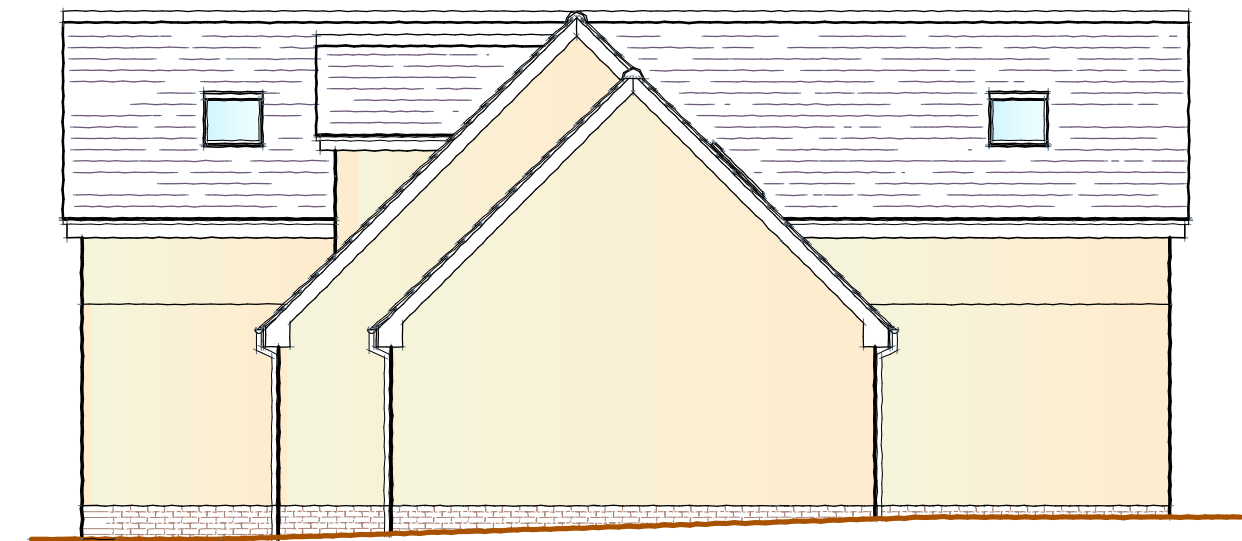

Side Elevation

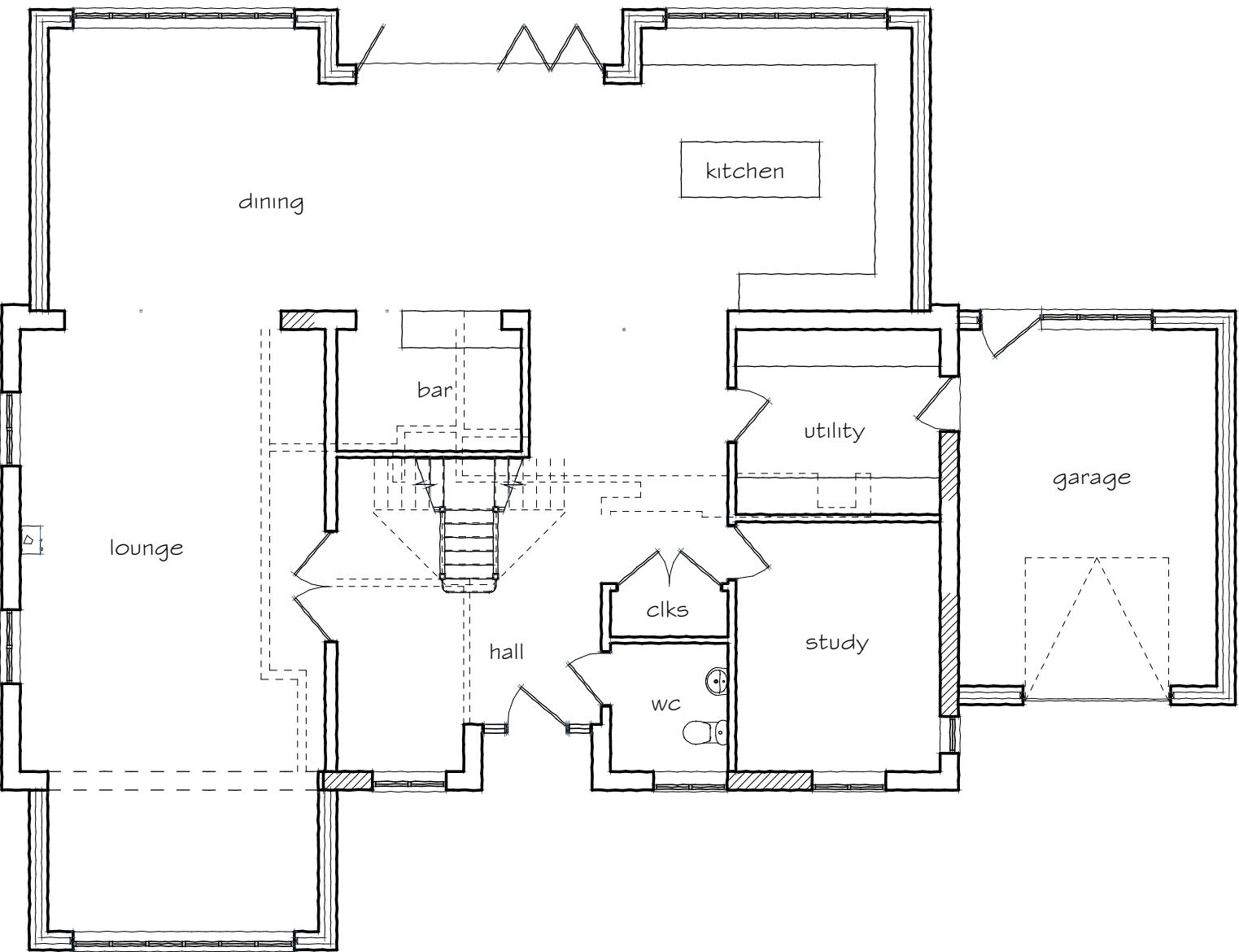

Ground Floor Plan

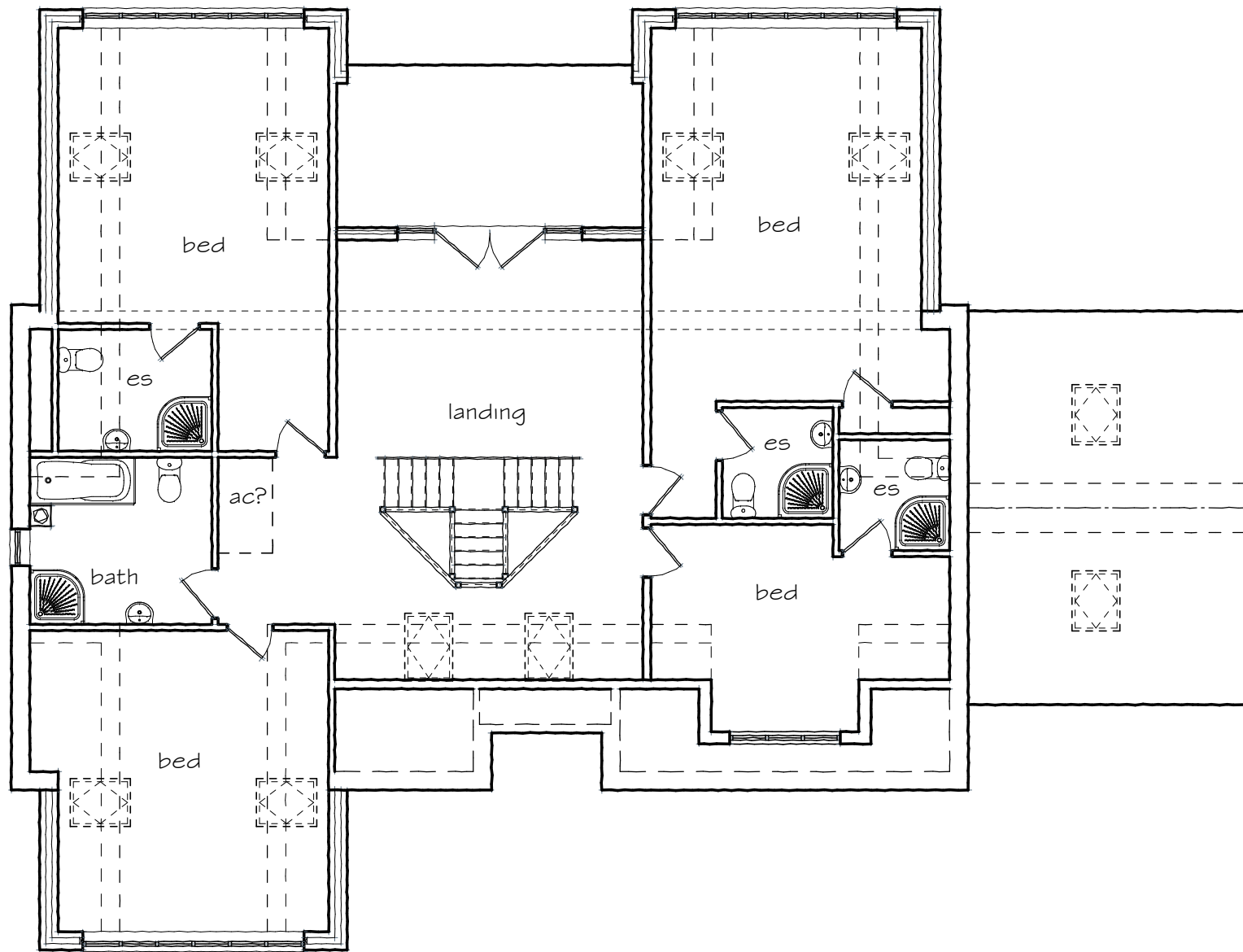

First Floor Plan

SCALE (m) 1:50
0 1 2 3

SCALE (m) 1:100
0 1 2 3 4 5

SCALE (m) 1:200
0 1 2 3 4 5 6 7 8 9 10

SCALE (m) 1:500
0 10 20 30

SCALE (m) 1:1250
0 10 20 30 40 50 60

SCALE (m) 1:2500
0 20 40 60 80 100

All figure dimensions and levels must be checked on site.
Do not scale dimensions or levels from this drawing for the purpose of setting out or ordering components.
If in doubt check with the consultant.
All scales are as indicated below.

All drainage used by more than one dwelling is now a public sewer, if not previously adopted, and any building over or within 3 metres may require a "building over agreement" with Welsh Water. It will be the responsibility of the client to enter into this agreement.

Revisions		
	date	details
A	18.06.19	parapets removed



scales 1:100 (A2 print)	
date 27.11.18	drawn by AG/jp

title	
Proposed Extension	
Bryher	
Coldwells Road	
Munstone	
Hereford	
client	
Mr and Mrs Dupont	

drawing no.	rev.
1407-2	A

© copyright

John Phipps
Architectural Consultant



Bank Lodge
Coldwells Road Holmer Hereford HR1 1LH
01432 276424
Email: johnhipps@ukgateway.net