

Materials

- 1 Rubble stone
- 2 Dressed stone quoins
- 3 Red facing brick
- 4 Exposed timber framing
- 5 White painted timber doors and windows
- 6 Unpainted timber doors and windows
- 7 Natural slate roofing
- 8 Leadwork
- 9 new opening
- 10 existing opening
- 11 White painted cowls to hop kilns with integral glazing to top light interiors
- 12 Roof glazing

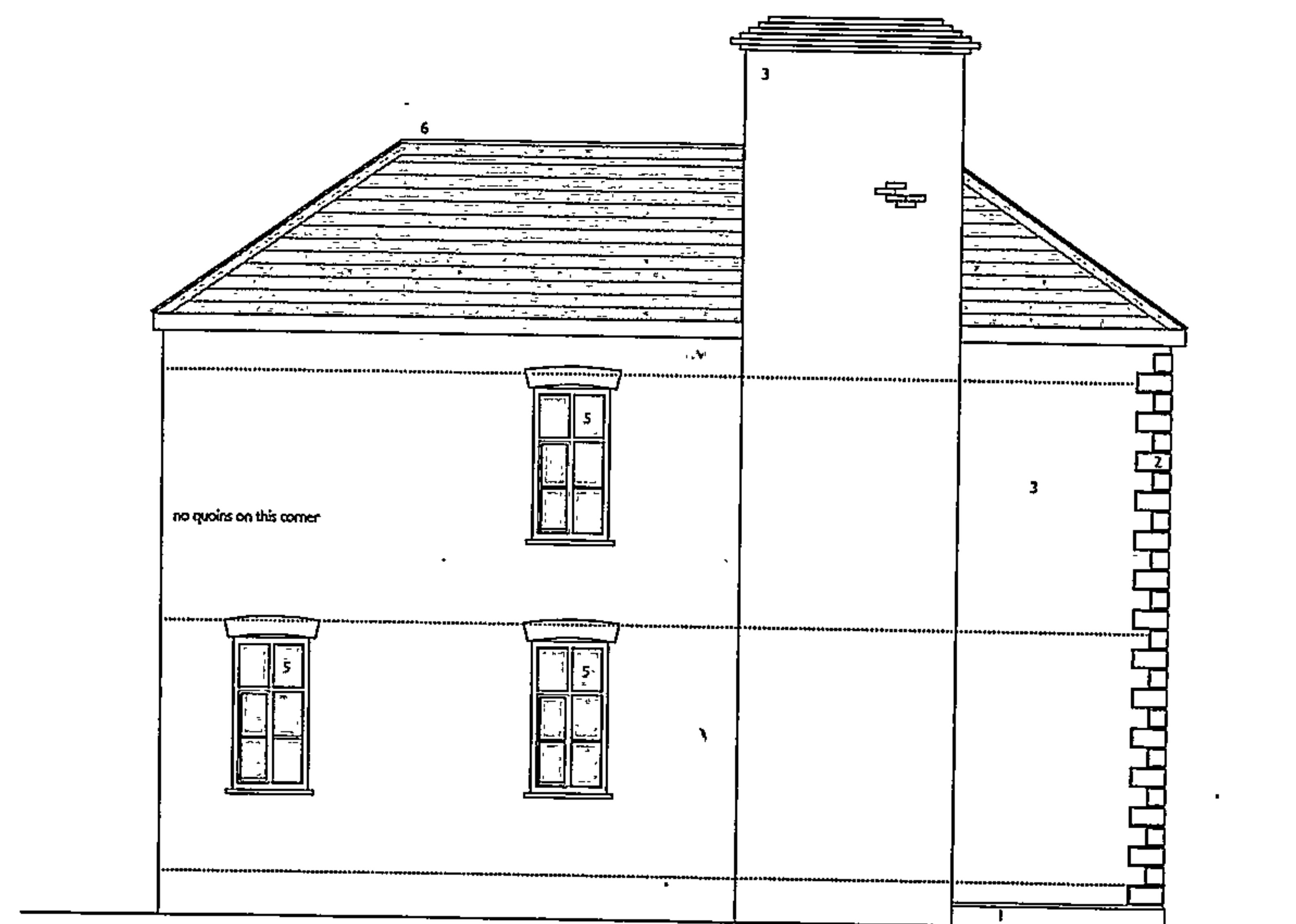

N / 111854 / L

N / 111853 / F

Proposed Alterations
Lower Castleton Westside
Side (North) elevation as proposed
Drawing no. 99242.P17
Scale 1:100 at A3
July 2011

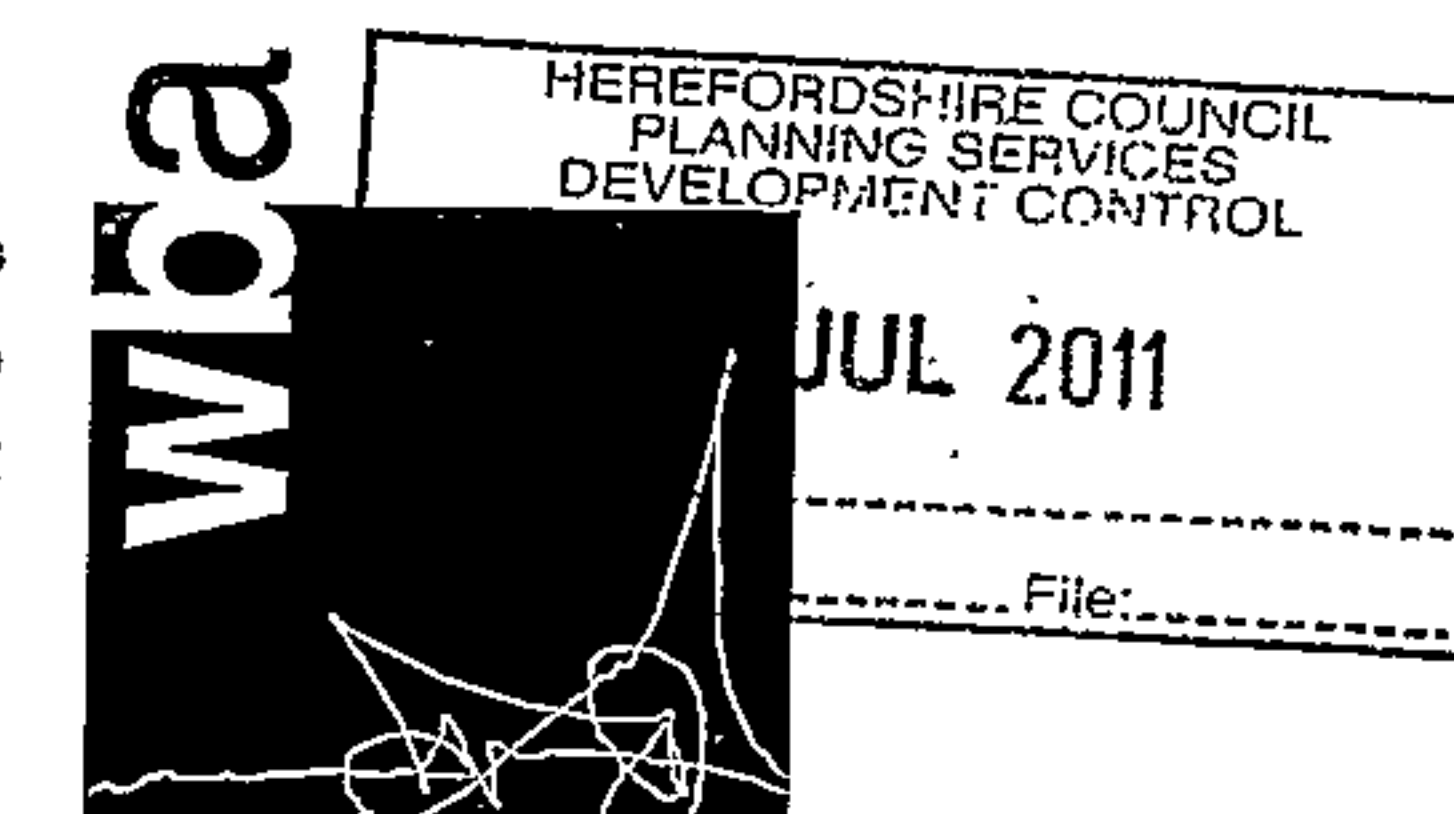

warren benbow architects
21-22 Mill Street Kington
Herefordshire HR5 3AL
01544 239 136
www.warrenbenbow.com
Email@warrenbenbow.co.uk

