

NW 08 / 1741 / 1

APPENDIX A

Drawing 3313/R1 : Existing Basement Plan

Drawing 3313/R2 : Existing Ground Floor Plan

Drawing 3313/R3 : Existing First Floor Plan

Drawing 3313/R4 : Existing Roof Plan

Drawing 3313/R5 : Existing North Elevation

Drawing 3313/R6 : Existing East Elevation

Drawing 3313/R7 : Existing West Elevation

Drawing 3313/R8 : Existing South Elevation

Drawing 3313/R9 : Proposed North Elevation

Drawing 3313/R10 : Proposed East Elevation

Drawing 3313/R11 : Proposed West Elevation

Drawing 3313/R12 : Proposed South Elevation

Drawing 3313/R13 : Arched Lintel Anchors

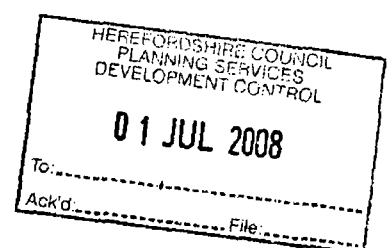

NW 08 / 1741 / F

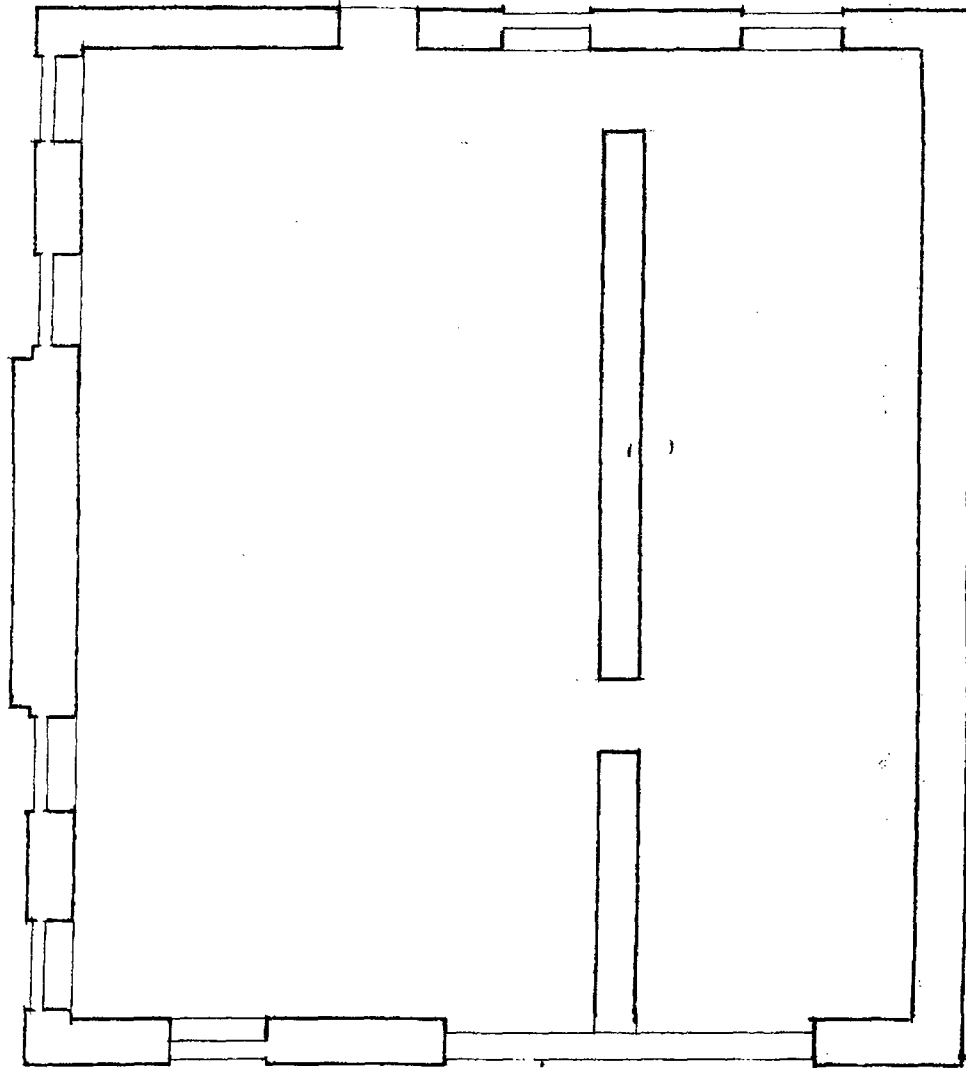

EXISTING BASEMENT PLAN

HEREFORDSHIRE COUNCIL PLANNING SERVICES DEVELOPMENT CONTROL	
01 JUL 2008	
To:	File:
Ack'd:	File:

R V WILLIAMS ASSOCIATES Ashby House, Middleton Street Llandrindod Wells, Powys LD1 5ET Tel: 01597 825788 Fax: 01597 824388	Project.	KINGTON : FORMER METHODIST CHAPEL		
	Title.	EXISTING BASEMENT PLAN		
	Date.	May'08	Scale.	1:100
			Drawing no.	3313/R1

NW08/1741/F

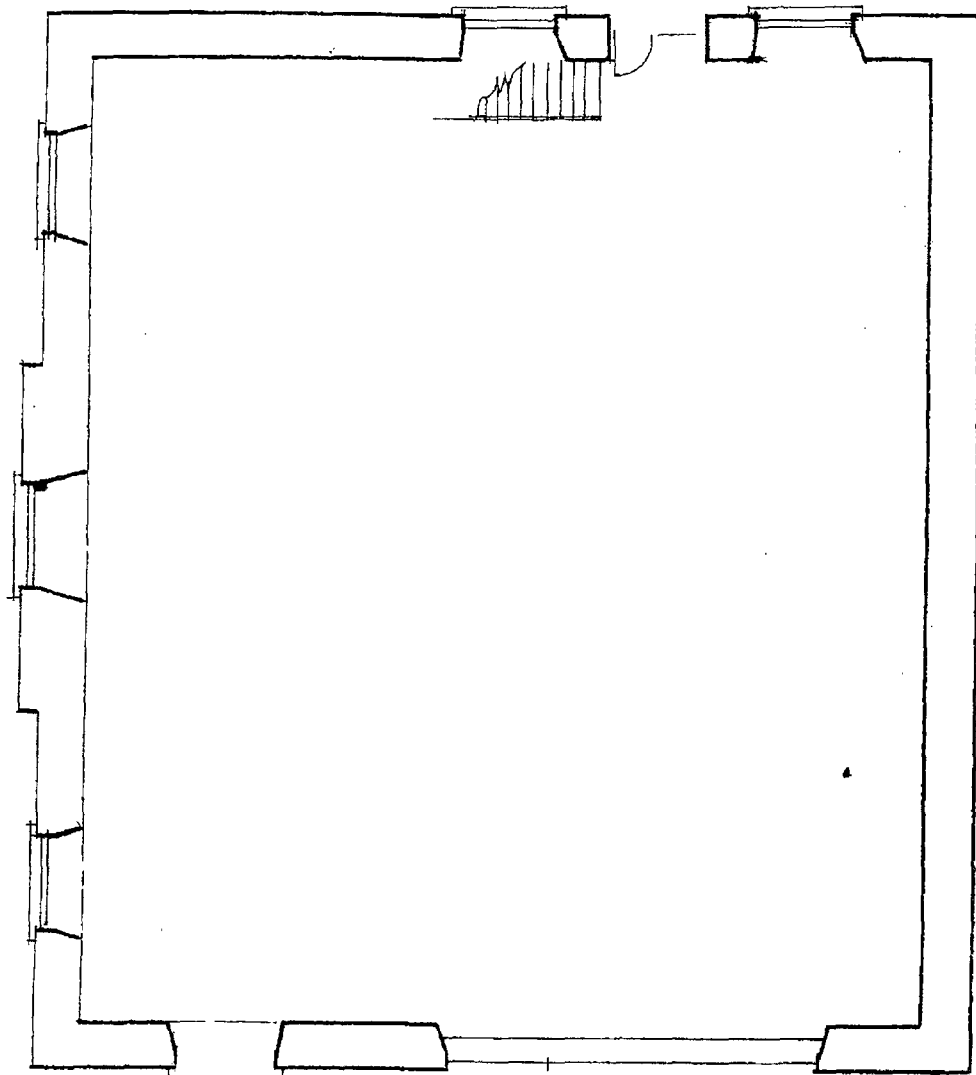

EXISTING GROUND FLOOR PLAN

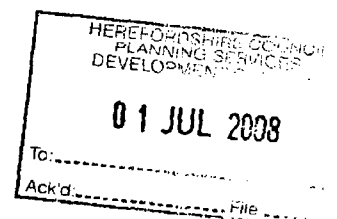

R V WILLIAMS ASSOCIATES Ashby House, Middleton Street Llandrindod Wells, Powys LD1 5ET Tel: 01597 825788 Fax: 01597 824388	Project.	KINGTON : FORMER METHODIST CHAPEL		
	Title.	EXISTING GROUND FLOOR PLAN		
	Date.	May'08	Scale.	1:100
			Drawing no.	3313/R2

NW 08/1741/F

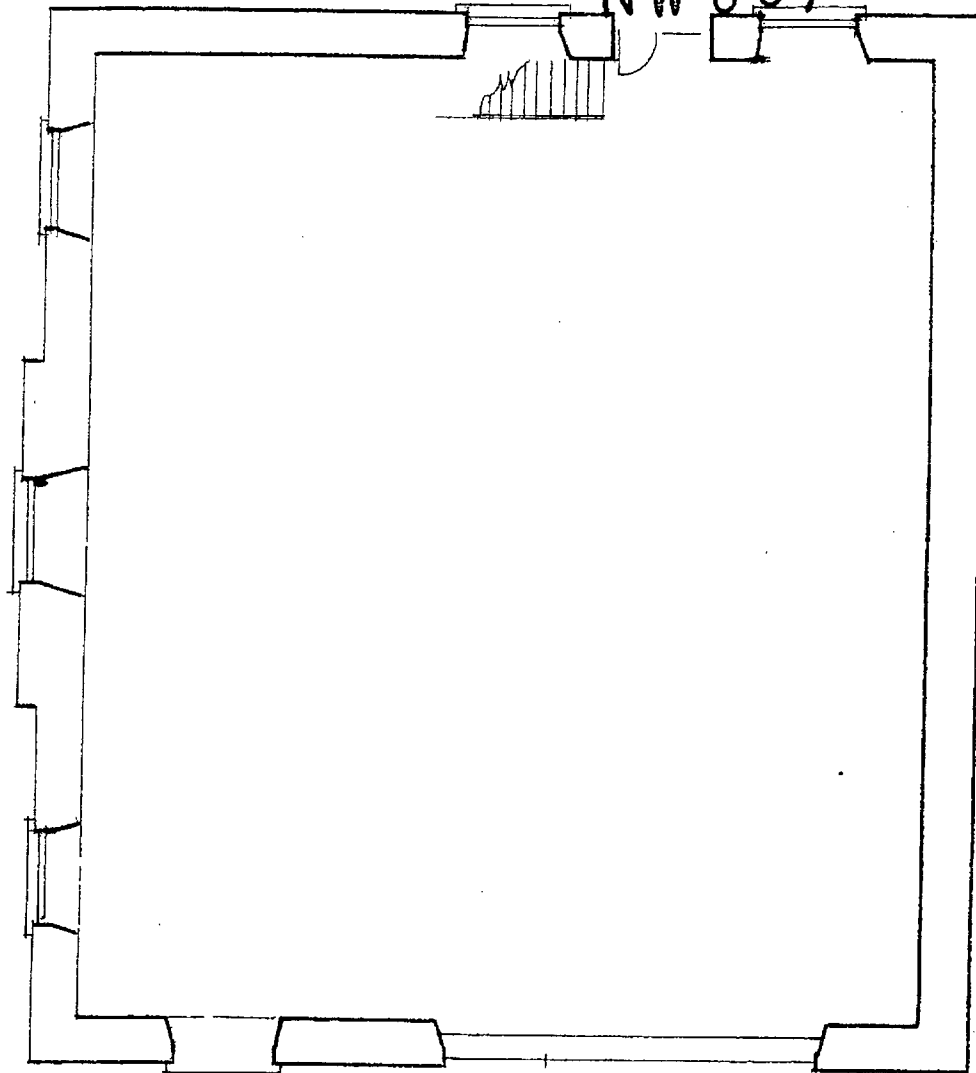

EXISTING FIRST FLOOR PLAN



R V WILLIAMS ASSOCIATES Ashby House, Middleton Street Llandrinod Wells, Powys LD1 5ET Tel: 01597 825788 Fax: 01597 824388	Project.	KINGTON : FORMER METHODIST CHAPEL		
	Title.	EXISTING FIRST FLOOR PLAN		
	Date.	Scale.	Drawing no.	
			3313/R3	

NW 08 / 1741 / F

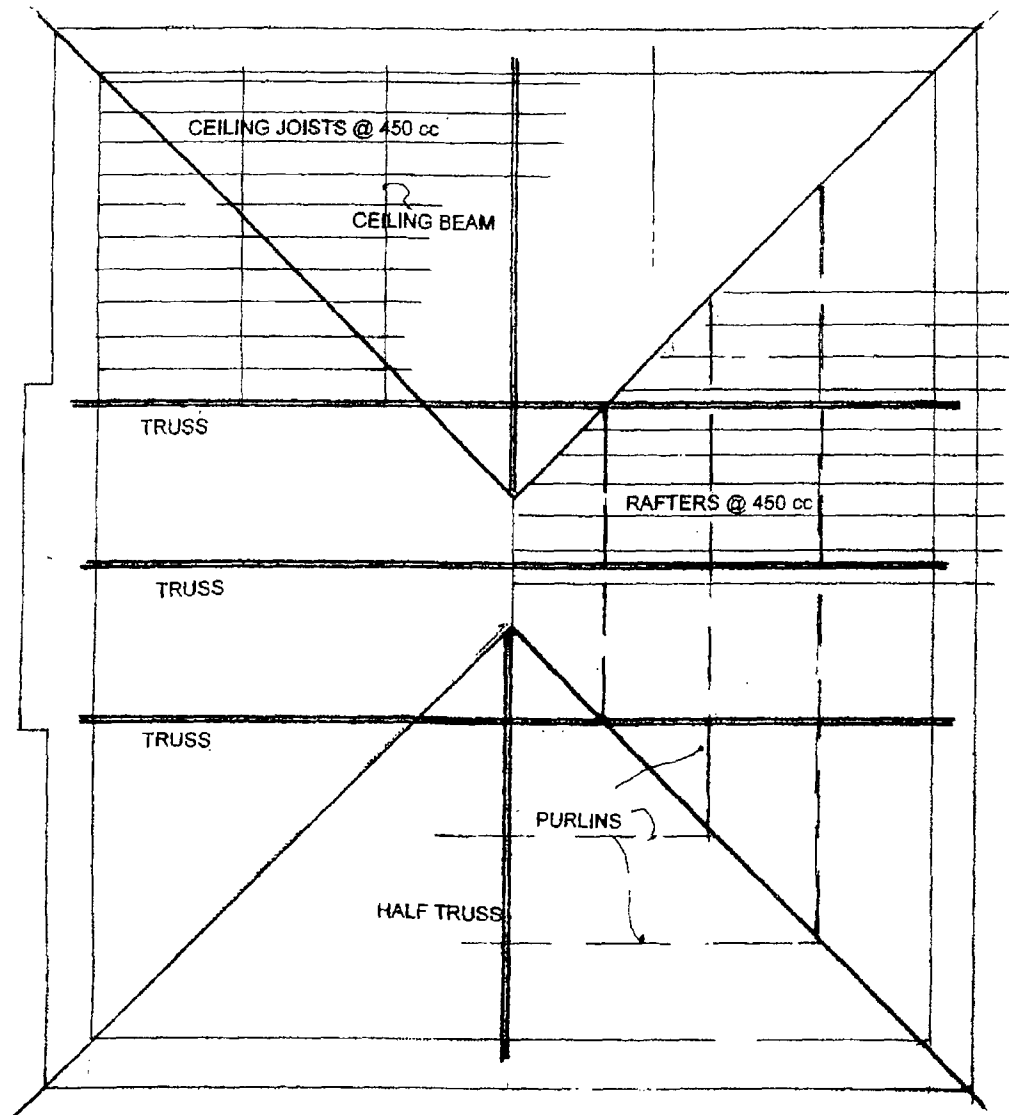

EXISTING ROOF PLAN

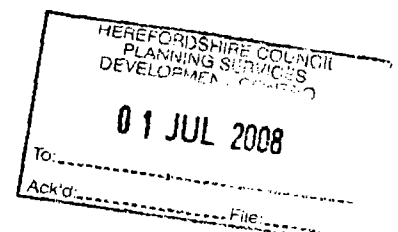

R V WILLIAMS ASSOCIATES Ashby House, Middleton Street Llandrindod Wells, Powys LD1 5ET Tel: 01597 825788 Fax: 01597 824388	Project.	KINGTON : FORMER METHODIST CHAPEL		
	Title.	EXISTING ROOF PLAN		
Date.	May'08	Scale.	1:100	Drawing no. 3313/R4

NW 08 / 1741 / -

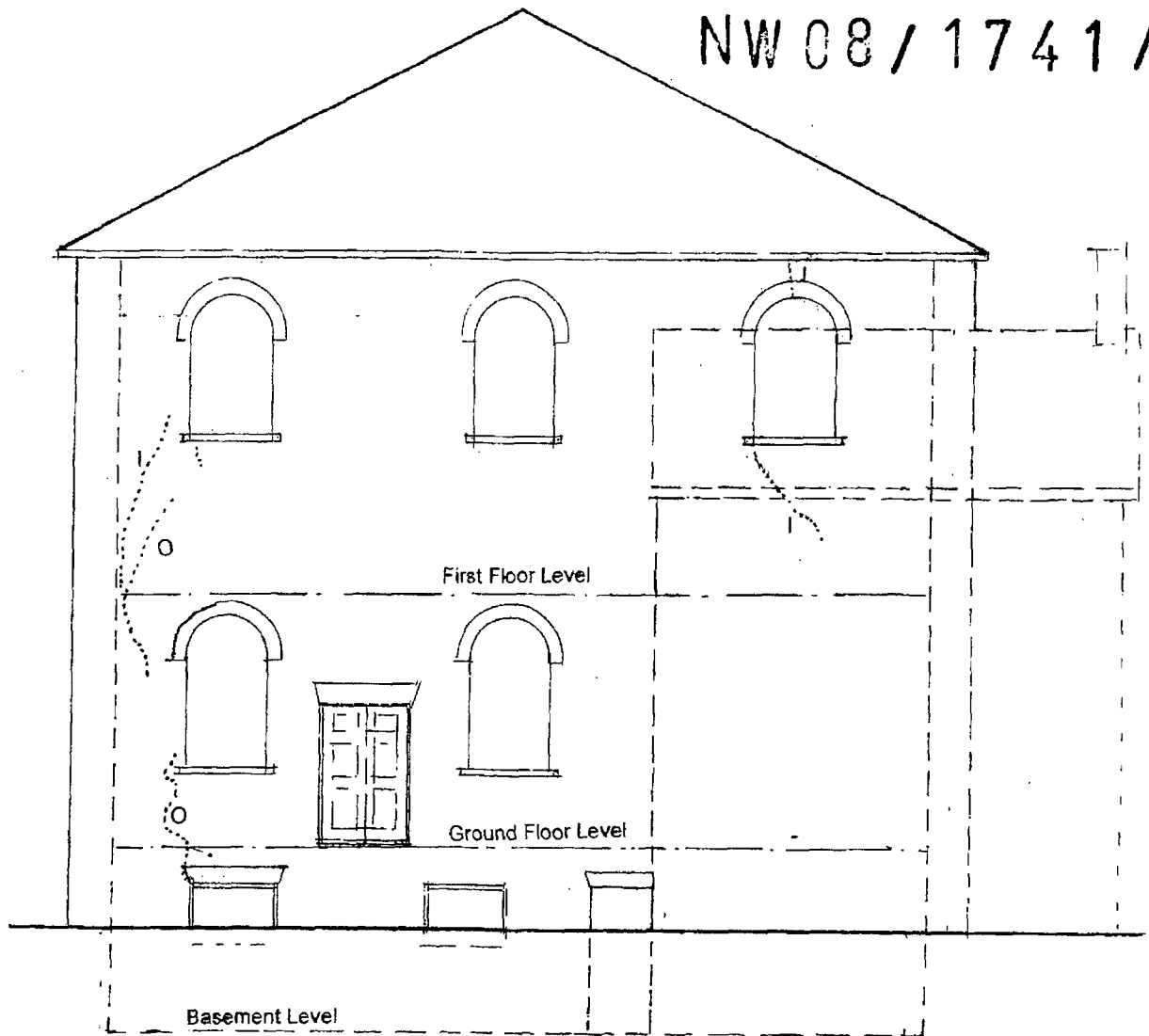

EXISTING NORTH ELEVATION

.....indicates cracking (I – Inside O – Outside)

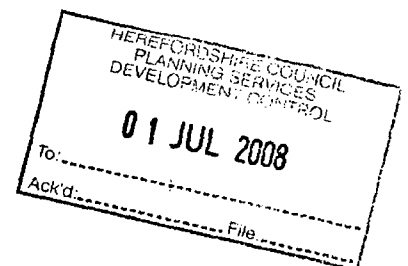

R V WILLIAMS ASSOCIATES Ashby House, Middleton Street Llandrindod Wells, Powys LD1 5ET Tel: 01597 825788 Fax: 01597 824388	Project.	KINGTON : FORMER METHODIST CHAPEL		
	Title.	EXISTING NORTH ELEVATION		
	Date.	May'08	Scale.	1:100
			Drawing no.	3313/R5

NW 08 / 1741 / -

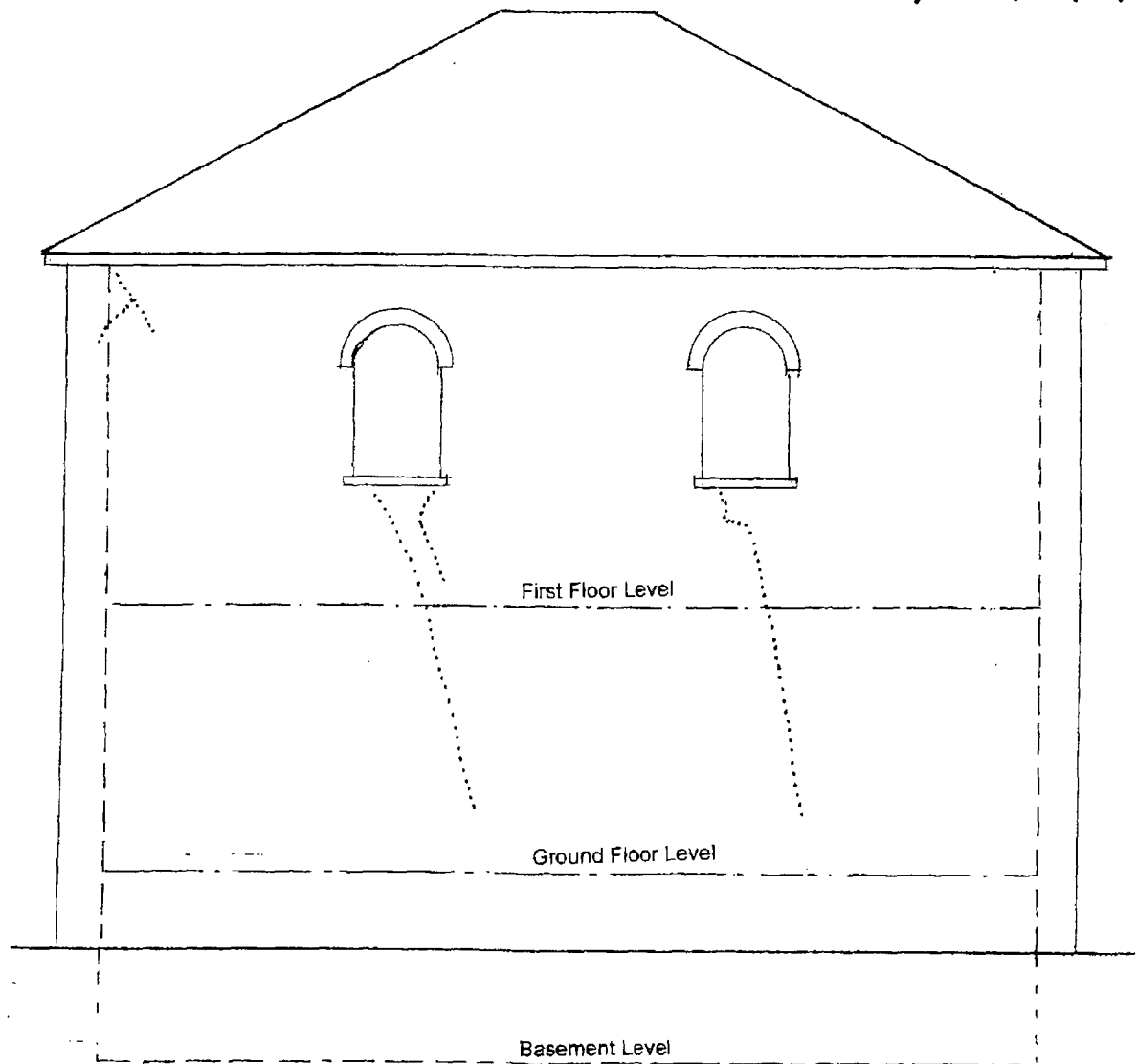

EXISTING EAST ELEVATION

.....indicates cracking outside

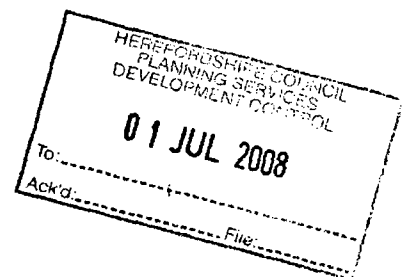

R V WILLIAMS ASSOCIATES Ashby House, Middiston Street Llandrindod Wells, Powys LD1 5ET Tel: 01597 826788 Fax: 01597 824388	Project.	KINGTON : FORMER METHODIST CHAPEL		
	Title.	EXISTING EAST ELEVATION		
	Date.	May'08	Scale.	1:100
			Drawing no.	3313/R6

NW 08 / 1741 /

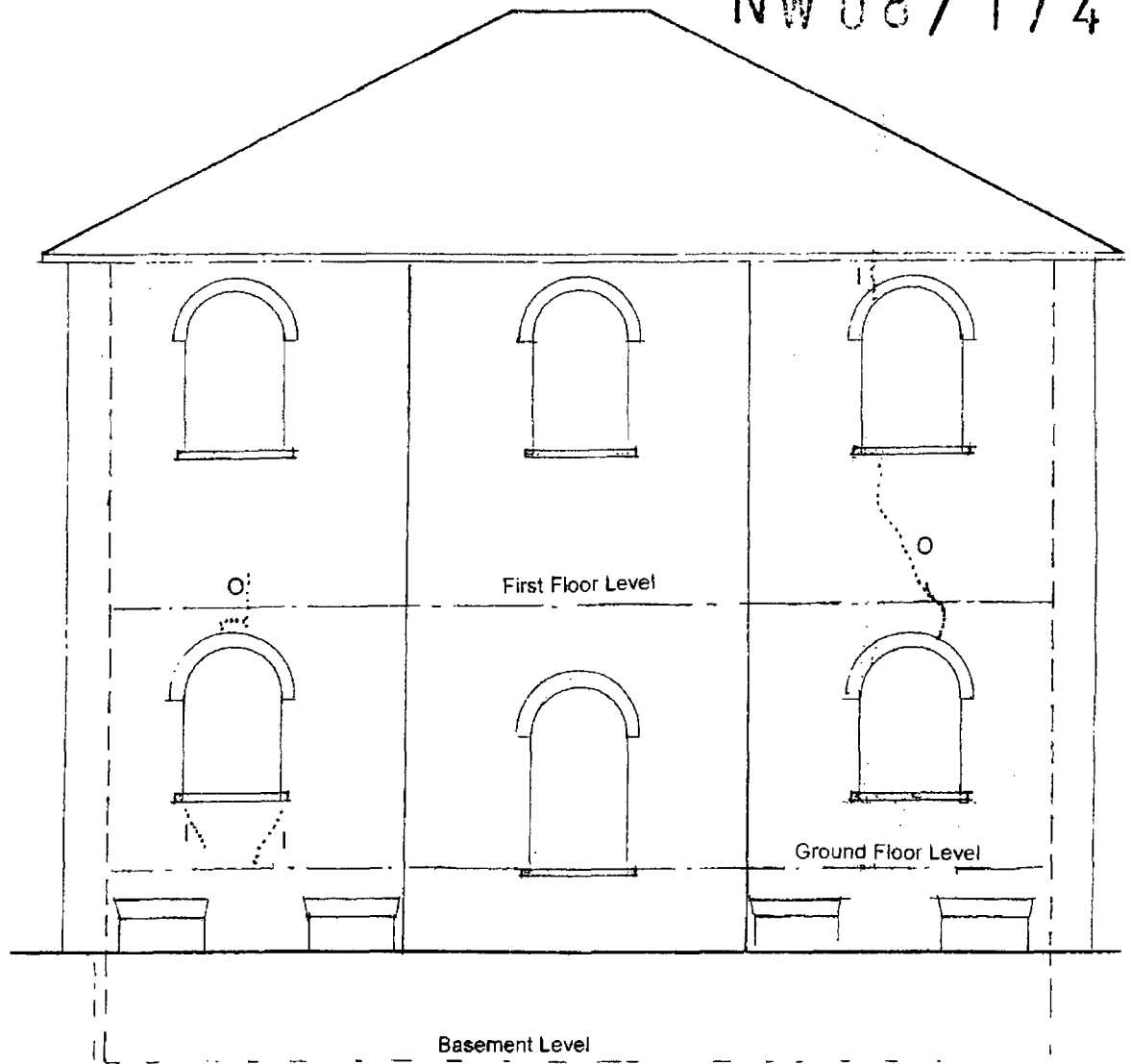

EXISTING WEST ELEVATION

.....indicates cracking (I – Inside O – Outside)

HEREFOR SHOWN FOR
PLANNING SERVICES
DEVELOPMENT
01 JUL 2008
To: _____
Ack'd _____
File _____

R V WILLIAMS ASSOCIATES Ashby House, Middleton Street Llandrindod Wells, Powys LD1 5ET Tel: 01597 825788 Fax: 01597 824388	Project.		KINGTON : FORMER METHODIST CHAPEL	
	Title.		EXISTING WEST ELEVATION	
	Date.		Scale.	Drawing no.
	May'08		1:100	3313/R7

NW 08 / 1741 / F

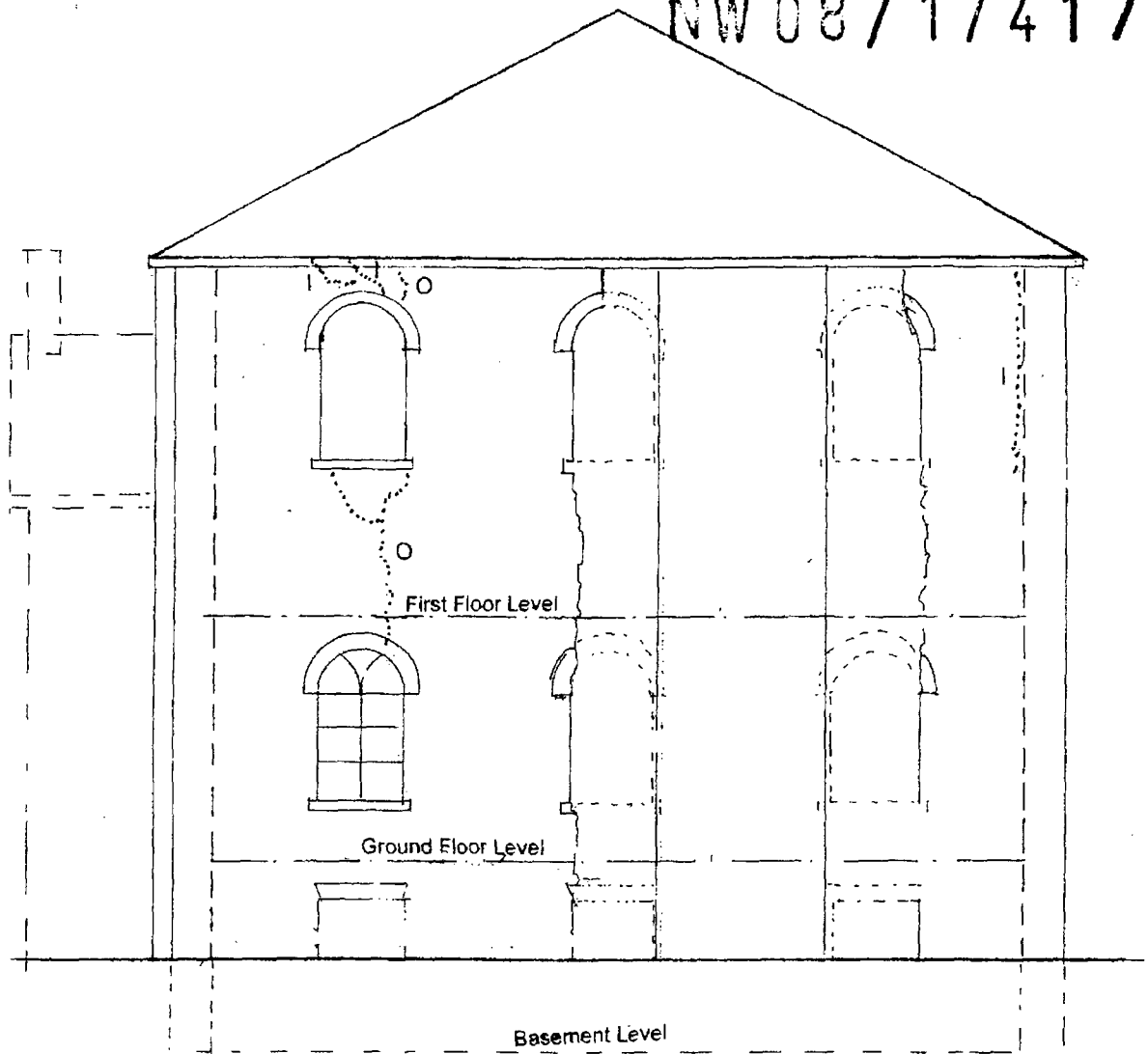

EXISTING SOUTH ELEVATION

.....indicates cracking (I – Inside O – Outside)



R V WILLIAMS ASSOCIATES Ashby House, Middleton Street Llandrinod Wells, Powys LD1 5ET Tel: 01597 825788 Fax: 01597 824388	Project.	KINGTON : FORMER METHODIST CHAPEL		
	Title.	EXISTING SOUTH ELEVATION		
	Date.	May'08	Scale.	1:100
			Drawing no.	3313/R8

NW08/1741/F

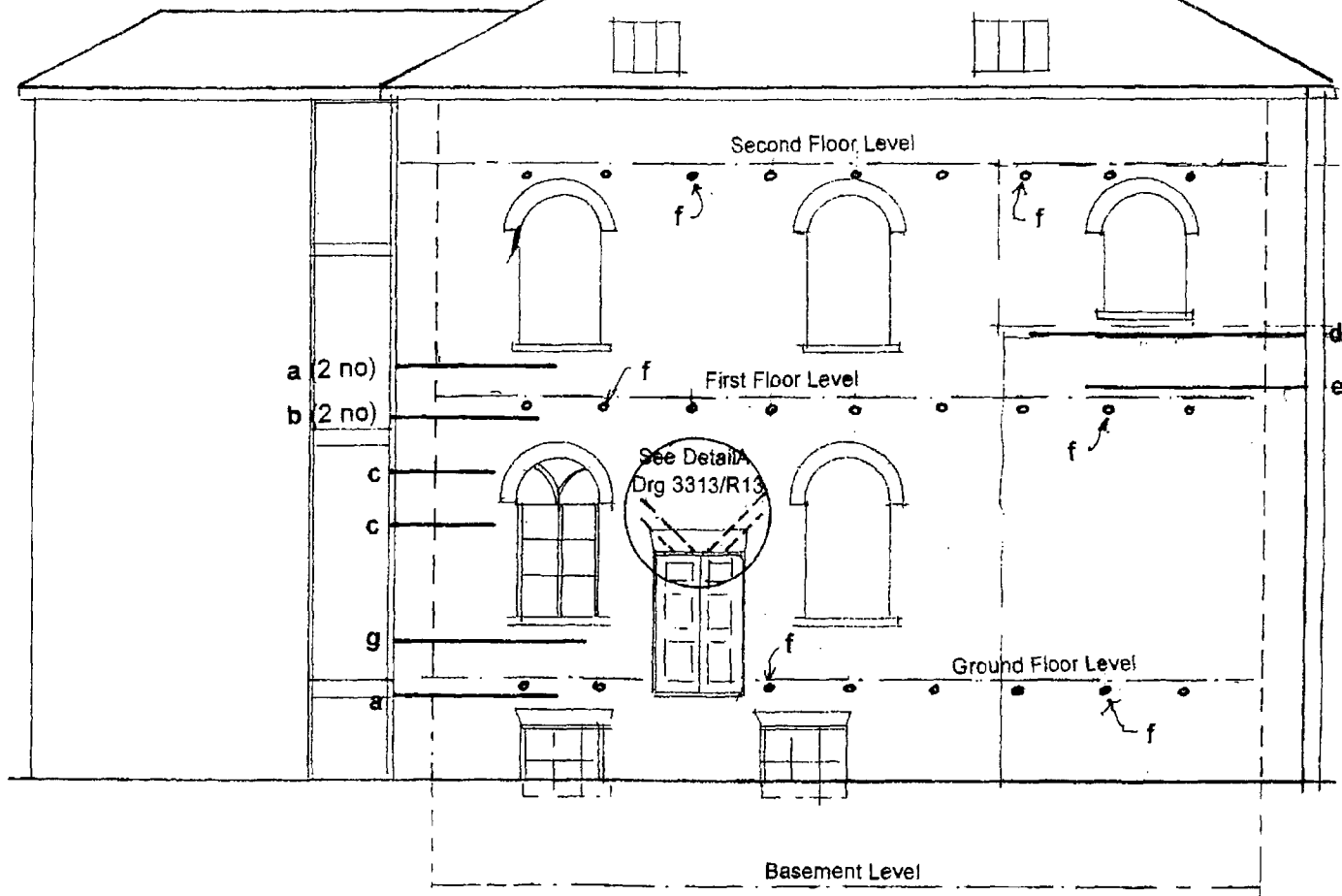

NORTH ELEVATION SHOWING ANCHORS

NOTES:

- a - Cintec anchor 15 x 15 x 1.5 x 2400 long (3 no).
- b - Cintec anchor 15 x 15 x 1.5 x 2000 long (2 no).
- c - Cintec anchor 15 x 15 x 1.5 x 1500 long (2 no).
- d - Cintec anchor 15 x 15 x 1.5 x 4000 long (1 no).
- e - Cintec anchor 15 x 15 x 1.5 x 3500 long (1 no).
- f - Cintec anchor 15 x 15 x 1.5 x 550 long at 1200 mm crs extending through 4 floor joists denoted thus O. Site dimension required. (26 no).
- g - Cintec anchor 15 x 15 x 1.5 x 2800 long (1 no).

HEREFORDSHIRE COUNCIL
PLANNING SERVICES
DEVELOPMENT CONTROL

01 JUL 2008

File

GENERAL NOTES:

- 1.0 The Cintec anchors are to be obtained from Cavity Lock Systems Ltd (tel no 01633 246614)
- 2.0 The anchors are to be installed by a specialist sub-contractor approved by Cavity Lock Systems.
- 3.0 The length of the anchors are indicative for costing purposes and are subject to re-measurement by the anchor specialist dependent upon site requirements.
- 4.0 All holes are to be cored. The lower/outer 50 mm depth of the core is to be cut off and retained for re-use as a plug. The stone plug is to be glued with CB10T slow set 2 part resin obtained from Rotafix (tel no 01639 730481) and applied strictly in accordance with the manufacturers instructions.
- 5.0 The Client is to provide scaffolding for the work at agreed locations with the anchor contractor.
- 6.0 The direction of span for the floor joists have been assumed. This will need to be confirmed prior to the fabrication of anchors noted 'f'.

**R V WILLIAMS
ASSOCIATES**

Ashby House, Middleton Street
Llandrinod Wells, Powys LD1 5ET
Tel: 01597 825788 Fax: 01597 824388

Project.

KINGTON : FORMER METHODIST CHAPEL

Title.

PROPOSED NORTH ELEVATION

Date.

May'08

Scale.

1:100

Drawing no.

3313/R9

NW 08 / 1741 / 5

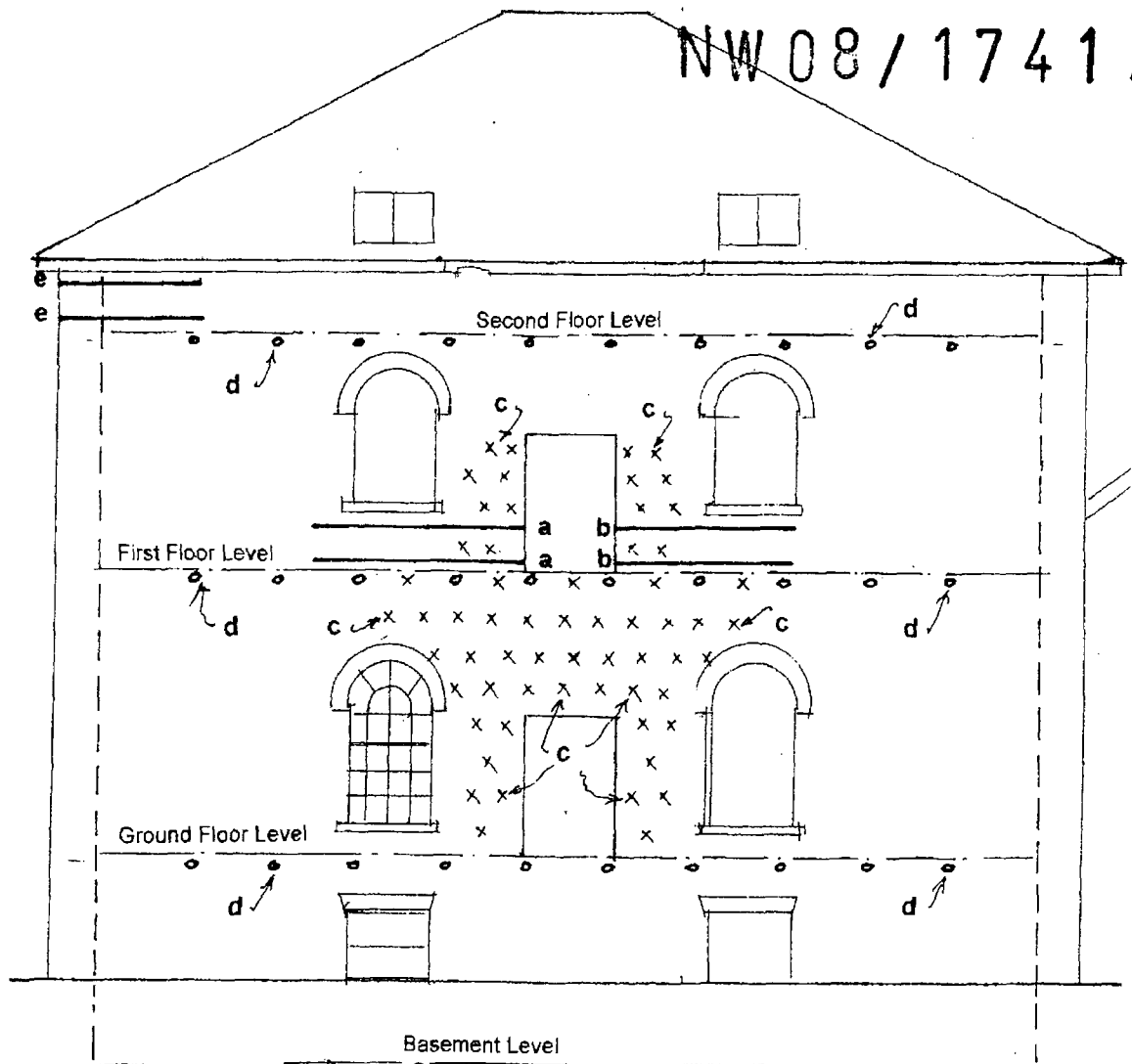

EAST ELEVATION SHOWING ANCHORS

NOTES:

- a – Cintec anchor 15 x 15 x 1.5 x 3000 long (2 no).
- b – Cintec anchor 15 x 15 x 1.5 x 2500 long (2 no).
- c – Cintec anchor 15 x 15 x 1.5 x 600 long at 500 mm cross centres (60 no) denoted X.
- d – Cintec anchor 15 x 15 x 1.5 x 550 long with Permagard Armlock fixings to the joists internally at 1200 crs (30 no) denoted thus O
- e – Cintec anchor 15 x 15 x 1.5 x 2000 long (2 no).

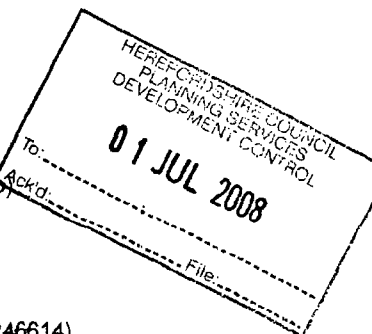

GENERAL NOTES:

- 1.0 The Cintec anchors are to be obtained from Cavity Lock Systems Ltd (tel no 01633 246614)
- 2.0 The anchors are to be installed by a specialist sub-contractor approved by Cavity Lock Systems.
- 3.0 The length of the anchors are indicative for costing purposes and are subject to re-measurement by the anchor specialist dependant upon site requirements.
- 4.0 All holes are to be cored. The lower/outer 50 mm depth of the core is to be cut off and retained for re-use as a plug. The stone plug is to be glued with CB10T slow set 2 part resin obtained from Rotafix (tel no 01639 730481) and applied strictly in accordance with the manufacturers instructions.
- 5.0 The Client is to provide scaffolding for the work at agreed locations with the anchor contractor.
- 6.0 The direction of span for the floor joists have been assumed. This will need to be confirmed prior to the fabrication of anchors noted "d".

R V WILLIAMS ASSOCIATES Ashby House, Middleton Street Llandrinod Wells, Powys LD1 5ET Tel: 01597 825788 Fax: 01597 824388	Project.	KINGTON : FORMER METHODIST CHAPEL		
	Title.	PROPOSED EAST ELEVATION		
	Date.	May'08	Scale.	1:100
			Drawing no.	3313/R10

NW 08 / 1741 / F

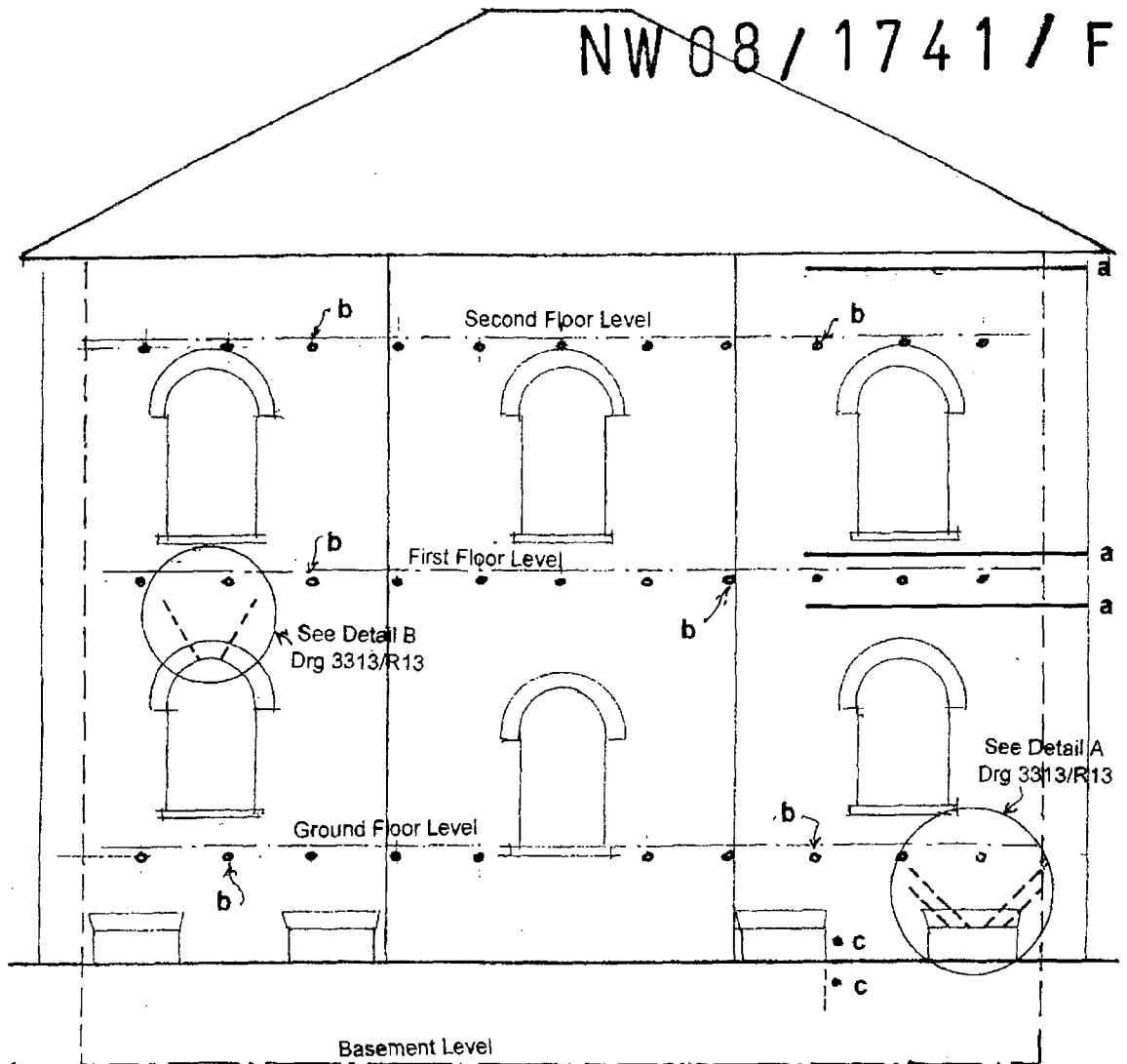

WEST ELEVATION SHOWING ANCHORS

NOTES:

- a - Cintec anchor 15 x 15 x 1.5 x 4000 long (3 no).
- b - Cintec anchor 15 x 15 x 1.5 x 550 long at 1200 mm crs extending through 4 floor joists denoted thus Site dimension required. (32 no).
- c - Contec anchor 15 x 15 x 1.5 x 600 mm long at 600 vertical crs inserted internally (2 no)

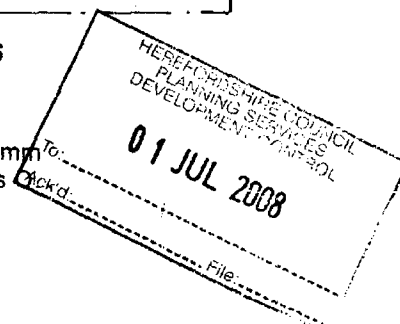

GENERAL NOTES :

- 1.0 The Cintec anchors are to be obtained from Cavity Lock Systems Ltd (tel no 01633 246614)
- 2.0 The anchors are to be installed by a specialist sub-contractor approved by Cavity Lock Systems.
- 3.0 The length of the anchors are indicative for costing purposes and are subject to re-measurement by the anchor specialist dependant upon site requirements.
- 4.0 All holes are to be cored. The lower/outer 50 mm depth of the core is to be cut off and retained for re-use as a plug. The stone plug is to be glued with CB10T slow set 2 part resin obtained from Rotafix (tel no 01839 730481) and applied strictly in accordance with the manufacturers instructions.
- 5.0 The Client is to provide scaffolding for the work at agreed locations with the anchor contractor.
- 6.0 The direction of span for the floor joists have been assumed. This will need to be confirmed prior to the fabrication of anchors noted "b".

R V WILLIAMS ASSOCIATES Ashby House, Middleton Street Llandrindod Wells, Powys LD1 5ET Tel: 01597 825788 Fax: 01597 824388	Project.	KINGTON : FORMER METHODIST CHAPEL		
	Title.	PROPOSED WEST ELEVATION		
	Date.	May'08	Scale.	1:100
			Drawing no.	3313/R11

NW 08 / 1741 / F

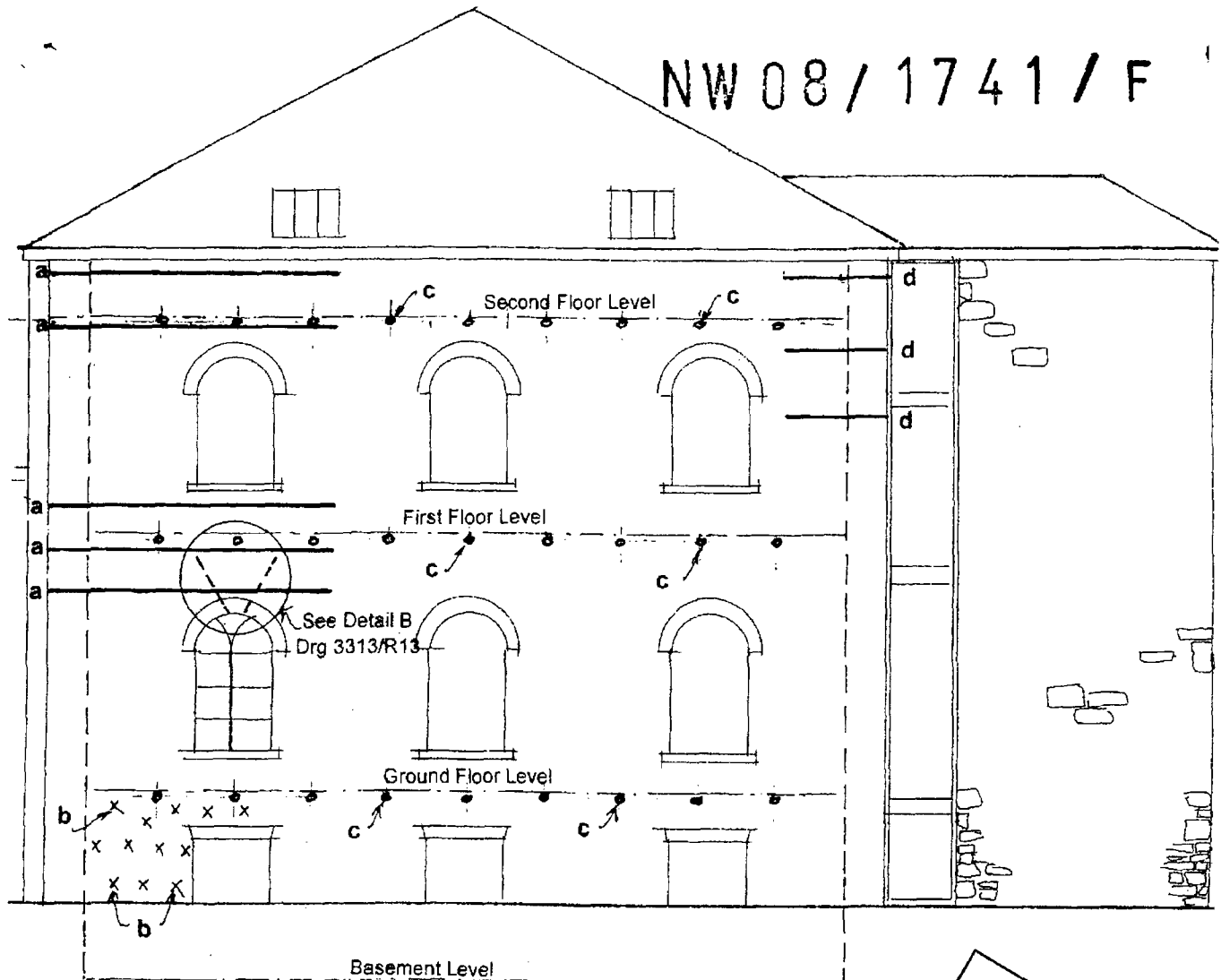

SOUTH ELEVATION SHOWING ANCHORS

NOTES:

- a – Cintec anchor 15 x 15 x 1.5 x 4500 long (5 no)
- b – Cintec anchor 15 x 15 x 1.5 x 550 long at 500 mm cross centres denoted thus X (12 no).
- c – Cintec anchor 15 x 15 x 1.5 x 550 long with Permagard Armlock fixings to the joists internally at 1200 crs (27 no) denoted thus O
- d – Cintec anchor 15 x 15 x 1.5 x 1600 mm long at 1000 vertical centres (3 no).

GENERAL NOTES :

- 1.0 The Cintec anchors are to be obtained from Cavity Lock Systems Ltd (tel no 01633 246614)
- 2.0 The anchors are to be installed by a specialist sub-contractor approved by Cavity Lock Systems.
- 3.0 The length of the anchors are indicative for costing purposes and are subject to re-measurement by the anchor specialist dependant upon site requirements.
- 4.0 All holes are to be cored. The lower/outer 50 mm depth of the core is to be cut off and retained for re-use as a plug. The stone plug is to be glued with CB10T slow set 2 part resin obtained from Rotafix (tel no 01639 730481) and applied strictly in accordance with the manufacturers instructions.
- 5.0 The Client is to provide scaffolding for the work at agreed locations with the anchor contractor.
- 6.0 The direction of span for the floor joists have been assumed. This will need to be confirmed prior to the fabrication of anchors noted "c".

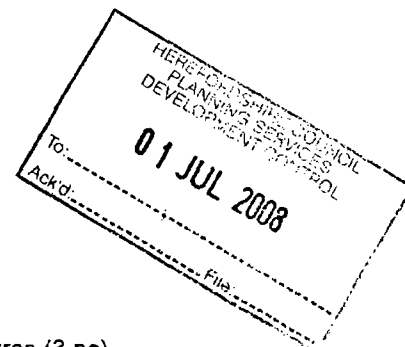

R V WILLIAMS ASSOCIATES Ashby House, Middleton Street Llandrinod Wells, Powys LD1 5ET Tel: 01597 825788 Fax: 01597 824388	Project.		KINGTON : FORMER METHODIST CHAPEL	
	Title.		PROPOSED SOUTH ELEVATION	
	Date.	May'08	Scale.	1:100
			Drawing no.	3313/R12

NW08/1741/F

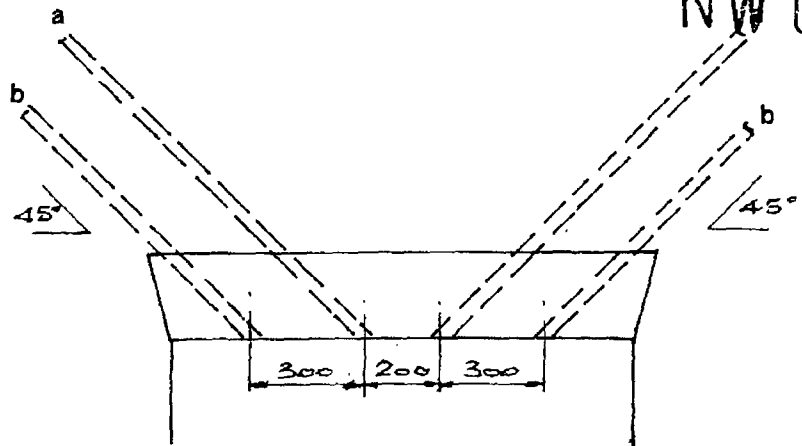

DETAIL A
(2 no thus)

NOTES:

- a - Cintec anchor 15 x 15 x 1.5 x 1200 long (4 no total)
- b - Cintec anchor 15 x 15 x 1.5 x 900 long (4 no total)
- c - Cintec anchor 15 x 15 x 1.5 x 1000 long (4 no total)

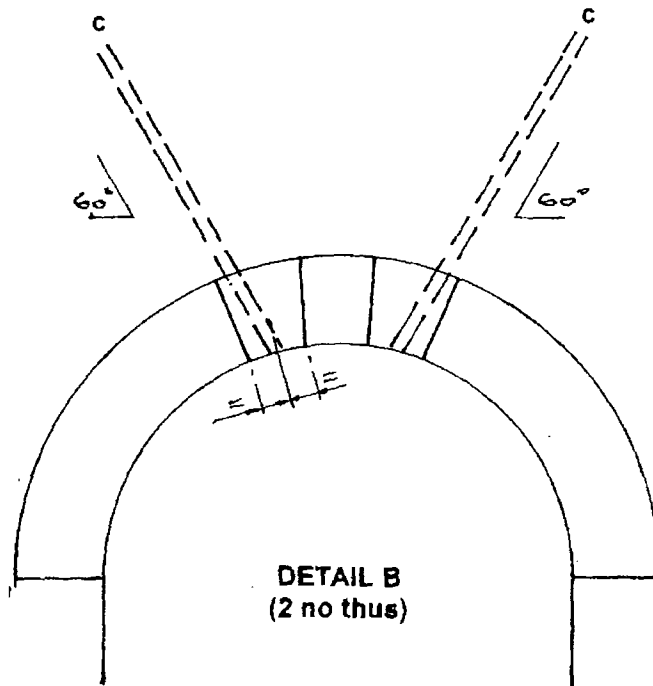

DETAIL B
(2 no thus)

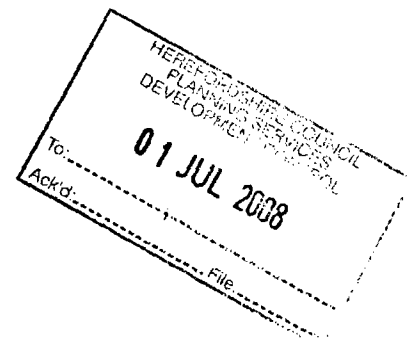

GENERAL NOTES :

- 1.0 The Cintec anchors are to be obtained from Cavity Lock Systems Ltd (tel no 01633 246614)
- 2.0 The anchors are to be installed by a specialist sub-contractor approved by Cavity Lock Systems.
- 3.0 The length of the anchors are indicative for costing purposes and are subject to re-measurement by the anchor specialist dependant upon site requirements.
- 4.0 All holes are to be cored. The lower/outer 50 mm depth of the core is to be cut off and retained for re-use as a plug. The stone plug is to be glued with CB10T slow set 2 part resin obtained from Rotafix (tel no 01639 730481) and applied strictly in accordance with the manufacturers instructions.
- 5.0 The Client is to provide scaffolding for the work at agreed locations with the anchor contractor.

R V WILLIAMS ASSOCIATES Ashby House, Middleton Street Llandrinod Wells, Powys LD1 5ET Tel: 01597 825788 Fax: 01597 824388	Project.	KINGTON : FORMER METHODIST CHAPEL		
	Title.	ARCHED LINTEL ANCHORS		
	Date.	May'08	Scale.	1:20
			Drawing no.	3313/R13