 A risk assessment has been carried out on this design. Residual risks following this process are listed below. A copy of the full Design Risk Register is also available on request from EDP.

1. Soft landscaping implementation within a construction environment (across the site);
2. Water bodies (attenuation bodies and swales);
3. Working within close proximity of underground services (across the site);
4. Works adjacent to existing or proposed highways

For further guidance, refer to HSE Construction (Design and Management) Regulations 2015.

overview

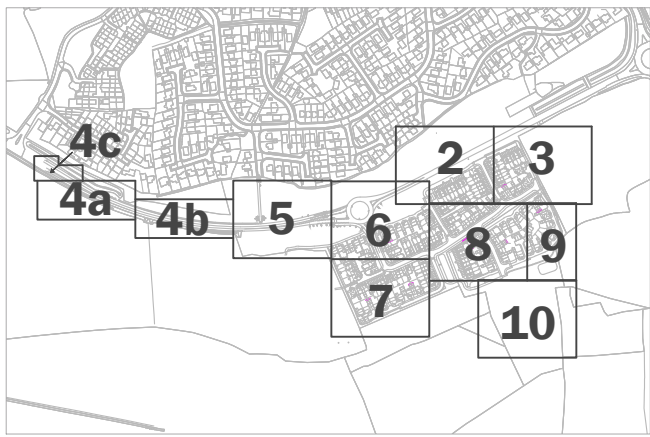

This drawing is to be read in conjunction with all other drawings and specifications within the package. These drawings have been prepared for design development and costing purposes only. All dimensions in millimeters unless otherwise specified. Do not scale off this drawing, written dimensions to be taken only. All base plans used are provided to the client and architect, except where otherwise expressly agreed in writing. EDP shall have no responsibility or liability for any loss direct or consequential. This drawing must not be copied in whole or part without prior written consent from EDP.

purpose of issue		<b>PLANNING</b>	
h	Added tree and scrub planting to the bund in northern boundary	28-11-2023	TYC

rev	description	date	by

client  
**Vistry Homes Limited**

project title  
**Land at Leadon Way, Ledbury**

drawing title  
**Landscape Detailed Design - Public Open Space**

date **28 NOVEMBER 2023** drawn by **sJG**  
drawing number **edp2828\_d072h** checked **HMc**  
scale **1:1,250 @ A1** QA **RBa**

 the environmental dimension partnership

Registered office: 01285 740427 - [www.edp-uk.co.uk](http://www.edp-uk.co.uk) - [info@edp-uk.co.uk](mailto:info@edp-uk.co.uk)



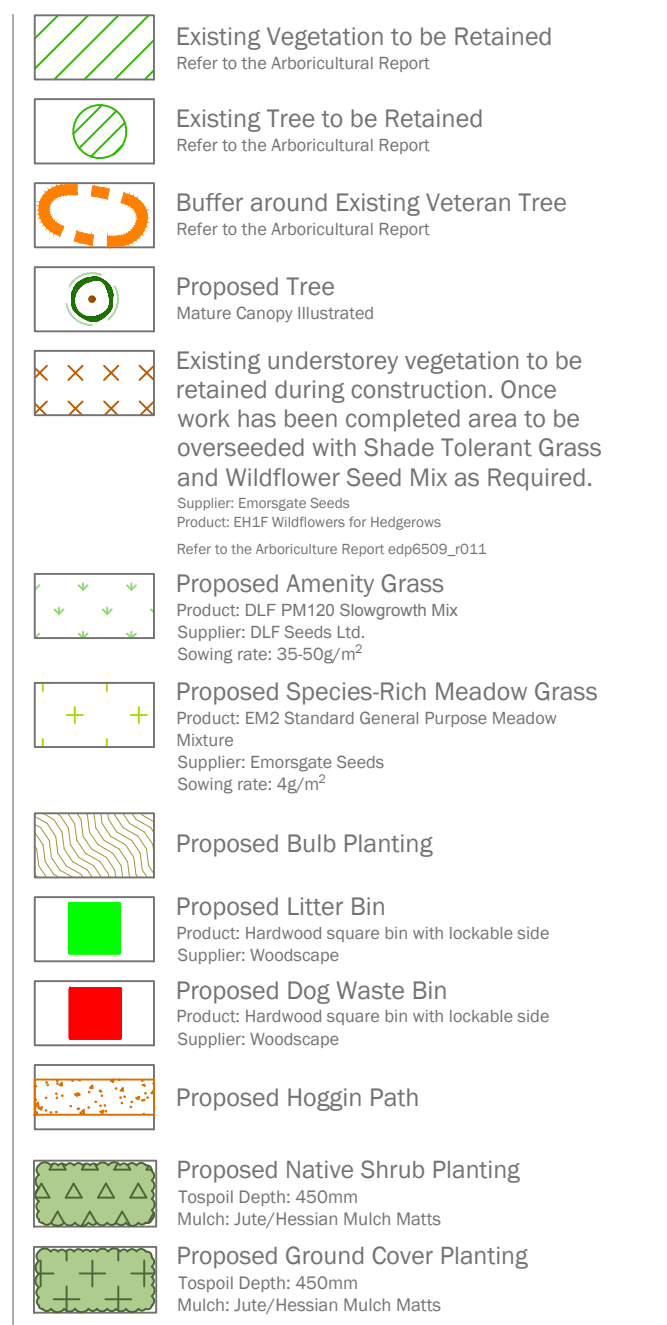

A risk assessment has been carried out on this design. Residual risks following this process are listed below. A copy of the full Design Risk Register is also available on request from EDP.

1. Soft landscaping implementation within a construction environment (across the site);
2. Water bodies (attenuation bodies and swales);
3. Working within close proximity of underground services (across the site);
4. Works adjacent to existing or proposed highways

For further guidance, refer to HSE Construction (Design and Management) Regulations 2015.

overview

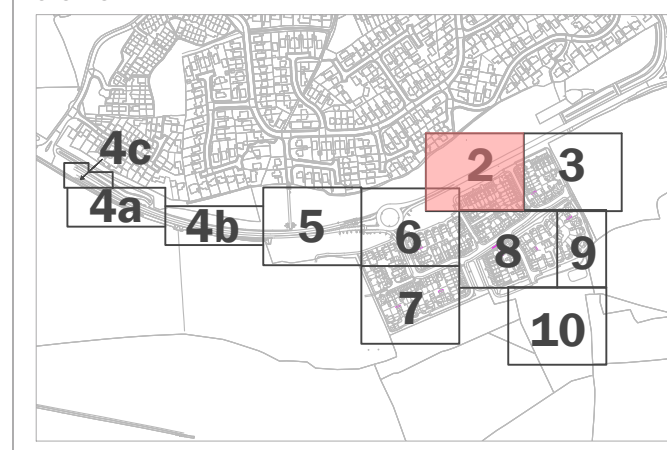

This drawing is to be read in conjunction with all other drawings and specifications within the package. These drawings have been prepared for design development and costing purposes only. All dimensions in millimeters unless otherwise specified. Do not scale off this drawing; written dimensions to be taken only. All base plans used are provided by the client and architect, except where otherwise expressly agreed in writing. EDP shall have no responsibility or liability for any loss direct or consequential. This drawing must not be copied in whole or part without prior written consent from EDP.

purpose of issue **PLANNING**

h	Added tree and scrub planting to the bund in northern boundary	28-11-2023	TYC
g	Updated Cycle Route	15-08-2023	NW
-	Original	23-02-2022	sRF
rev	description	date	by

client  
**Vistry Homes Limited**

project title  
**Land at Leadon Way, Ledbury**

drawing title  
**Landscape Detailed Design -  
Public Open Space**

date	<b>28 NOVEMBER 2023</b>	drawn by	<b>sJG</b>
drawing number	<b>edp2828_d072h</b>	checked	<b>HM</b>
scale	<b>1:200.0061 @ A1</b>	QA	<b>RB</b>



Registered office: 01285 740427 - [www.edp-uk.co.uk](http://www.edp-uk.co.uk) - [info@edp-uk.co.uk](mailto:info@edp-uk.co.uk)



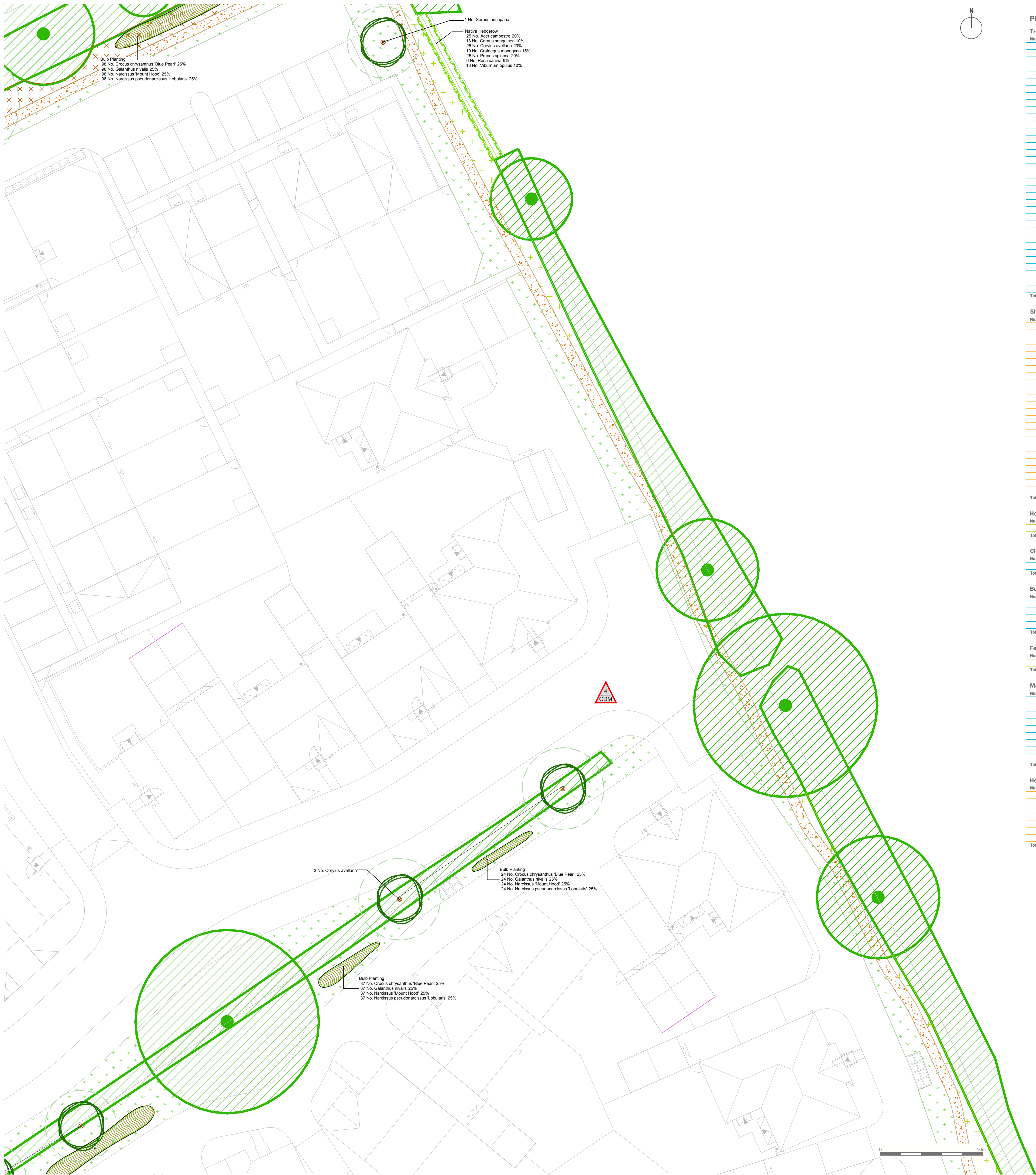

Plant Schedule

Trees						
Number	Common Name	Species	Girth	Height	Specification	Density
17	Common Maple	Acer campestre		175-200cm	Feather 2x: 5 brks: B	4.5Ctr
20	Common Maple	Acer campestre	12-14cm	350-425cm	RB 3x: Heavy Standard: Clear Stem min. 200: 5 brks	Counted
93	Common Maple	Acer campestre		60-80cm	BR 1+1: Transplant - seed raised	1.5Ctr
6	Norway Maple	Acer platanoides	12-14cm	350-425cm	RB 3x: Heavy Standard: Clear Stem 175-200: 4 brks	Counted
1	Norway Maple 'Crimson King'	Acer platanoides 'Crimson King'	12-14cm	350-425cm	RB 3x: Heavy Standard: Clear Stem 175-200: 4 brks	Counted
4	Red Maple	Acer rubrum	12-14cm	350-425cm	RB 3x: Heavy Standard: Clear Stem min. 200: 5 brks	Counted
17	Common alder	Alnus glutinosa		175-200cm	Feather 2x: 5 brks: B	4.5Ctr
5	Common Silver Birch	Betula pendula	12-14cm	350-425cm	RB 3x: Heavy Standard: Clear Stem 175-200: 5 brks	Counted
17	Common Silver Birch	Betula pendula		150-175cm	Feather 2x: 5 brks: B	4.5Ctr
3	White-barked Himalayan Birch	Betula utilis jacquemontii		300-350cm	RB 3x: Multi-stem: Bushy: 3 Stems	Counted
1	Sweet Chestnut	Castanea sativa	14-16cm	400-450cm	RB 3x: Extra Heavy Standard: Clear Stem 175-200: 5 brks	Counted
93	Common Hawthorn	Crataegus monogyna		60-80cm	BR 1+1: Transplant - seed raised	1.5Ctr
31	Common Spindle Tree	Euonymus europaeus	60-80cm	BR 1+2: Transplant - seed raised: Branched: 5 brks		1.5Ctr
2	Common Beech	Fagus sylvatica	14-16cm	400-450cm	RB 3x: Extra Heavy Standard: Clear Stem 175-200: 5 brks	Counted
1	Junglars regia 'Broadview'			125-150cm	BR 2: Whip	Counted
2	Tulip Tree	Liriodendron tulipifera	16-18cm	400-450cm	RB 3x: Extra Heavy Standard: Clear Stem min. 200	Counted
1		Malus domestica 'Bramley's Seedling'		200-250cm	BR 2x: Feathered M25 rootstock: 5 brks	Counted
1	Malus domestica 'Cox's Orange Pippin'			175-200cm	BR: Half Standard M25 rootstock: Clear stem 100-125cm: 3 brks	Counted
1		Malus domestica 'Discovery'		175-200cm	BR: Half Standard M25 rootstock: Clear stem 100-125cm: 3 brks	Counted
2		Malus domestica 'Spartan'		175-200cm	BR: Half Standard M25 rootstock: Clear stem 100-125cm: 3 brks	Counted
1	Worcester Peamant	Malus domestica 'Worcester Peamant'		175-200cm	BR: Half Standard M25 rootstock: Clear stem 100-125cm: 3 brks	Counted
62	Common Crab Apple	Malus sylvestris	60-80cm	BR 1+1: Transplant - seed raised		1.5Ctr
3	Wild Cherry	Prunus avium	12-14cm	350-425cm	RB 3x: Heavy Standard: Clear Stem 175-200: 5 brks	Counted
17	Wild Cherry	Prunus avium		150-175cm	Feather 2x: 5 brks: B	4.5Ctr
1		Prunus domestica 'Green Gage'		175-200cm	BR: Half Standard: St. Julian A rootstock: Clear stem 100-125cm: 3 brks	Counted
2		Prunus domestica 'Victoria'		175-200cm	BR: Half Standard: Myrobalan B rootstock: Clear stem 100-125cm: 3 brks	Counted
2	Bird Cherry	Prunus padus	12-14cm	350-425cm	RB 3x: Heavy Standard: Clear Stem 175-200: 5 brks	Counted
1		Pinus communis 'Conference'		175-200cm	BR: Half Standard: Pinus communis rootstock: Clear stem 100-125cm: 3 brks	Counted
1		Pinus communis 'Doyenne de Commerce'		175-200cm	BR: Half Standard: Pinus communis rootstock: Clear stem 100-125cm: 3 brks	Counted
1	Quercus ilex		16-18cm	400-425cm	C: Extra Heavy Standard: Clear Stem 175-200	Counted
62	Common Oak	Quercus robur	60-80cm	BR 1+2: Transplant - seed raised		1.5Ctr
5	Common Oak	Quercus robur	16-18cm	400-450cm	RB 3x: Extra Heavy Standard: Clear Stem min. 200: 7 brks	Counted
1	Red Oak	Quercus rubra	16-18cm	400-450cm	RB 3x: Extra Heavy Standard: Clear Stem min. 200: 7 brks	Counted
21	European mountain ash	Sorbus aucuparia	12-14cm	350-425cm	RB 3x: Heavy Standard: Clear Stem 175-200: 5 brks	Counted
17	European mountain ash	Sorbus aucuparia		125-150cm	Feather 2x: 3 brks: B	4.5Ctr
Total :515						

Shrubs						
Number	Common Name	Species	Height	Pot Size	Specification	Density
2	Field Maple	Acer campestre	60-80cm		BR 1+1: Transplant - seed raised	1.5Ctr
32	Common Dogwood	Cornus sanguinea	60-80cm		BR 1+1: Transplant - seed raised: Branched: 3 brks	1.5Ctr
76	Common Dogwood	Cornus sanguinea	60-80cm		Branched: 1+1: BR	1.5Ctr
46	Yellow stemmed Dogwood	Cornus stolonifera 'Flaviramea'	60-80cm		BR: 0/1: Cutting: 3 brks	0.5Ctr
46	Red Olive Dogwood 'Kelsey'	Cornus stolonifera 'Kelsey'	30-40cm	2L	C: Several shoots: 4 brks	0.5Ctr
64	Common Hazel	Corylus avellana	60-80cm		BR 1+2: Transplant - seed raised: Branched: 3 brks	1.5Ctr
2	Common Hazel	Corylus avellana	150-175cm		RB: Bushy: 3/5 brks	Counted
114	Common Hazel	Corylus avellana	60-80cm		Branched: 1+1: BR	1.5Ctr
1	Common Hawthorn	Crataegus monogyna	60-80cm		BR 1+2: Transplant - seed raised	1.5Ctr
152	Common Hawthorn	Crataegus monogyna	60-80cm		1+1: B	1.5Ctr
53	Common Spindle Tree	Euonymus europaeus	60-80cm		1+1: B	1.5Ctr
62	Common Holly	Ilex aquifolium	40-60cm	2L	Leader With Laterals	1.5Ctr
38	Common Holly	Ilex aquifolium	60-80cm	5L	Branched: C	1.5Ctr
23	Common Privet	Ligustrum vulgare	60-80cm		BR: 0/2: Cutting: Branched: 3 brks	1.5Ctr
76	Common Privet	Ligustrum vulgare	60-80cm		1+1: 3 brks: B	1.5Ctr
31	Blackthorn	Prunus spinosa	60-80cm		BR 1+1: Transplant - seed raised: Branched: 2 brks	1.5Ctr
2	Blackthorn	Prunus spinosa	60-80cm		BR 1+2: Transplant - seed raised: Branched: 2 brks	1.5Ctr
76	Blackthorn	Prunus spinosa	60-80cm		1+2: B	1.5Ctr
36	Dog Rose	Rosa canina	60-80cm		1+1: 3 brks: B	1.5Ctr
1940	Rubus 'Betty Ashburner'	Rubus 'Betty Ashburner'		2L	Branched: 3 brks: C	0.4Ctr
76	Common Elder	Sambucus nigra	60-80cm		1+1: 3 brks: B	1.5Ctr
31	Wayfaring Tree	Viburnum lantana	60-80cm		BR 1+2: Transplant - seed raised: Branched: 3 brks	1.5Ctr
63	Gaulther Rose	Viburnum opulus	60-80cm		BR 1+2: Transplant - seed raised: Branched: 3 brks	1.5Ctr
61	Gaulther Rose	Viburnum opulus	60-80cm		1+2: 3 brks: B	1.5Ctr
Total :105						

Herbaceous						
Number	Common Name	Species	Height	Pot Size	Specification	Density
591	Snowy Wood Rush	Luzula nivea		2L	Full Pot	0.4Ctr
Total :591						

Climbers					
Number	Common Name	Species	Pot Size	Specification	Density
591	Ivy 'Green Ripple'	Hedera helix 'Green Ripple'	2L	Several Shoots :5 brks	0.4Ctr

Bulbs					
Number	Common Name	Species	Bulb Size	Specification	Density
1464		Crocus chrysanthus 'Blue Pearl'		Grade 5/6	20/m²
1464		Galanthus nivalis		Grade 4/5	20/m²
1464		Narcissus 'Mount Hood'		Grade 12/14	20/m²
1464		Narcissus pseudonarcissus 'Lobularis'		Grade 12/14	20/m²
Total :5936					

Ferns					
Number	Common Name	Species	Pot Size	Specification	Density
591	Soft Shield Fern	Polystichum setiferum	2L	Full Pot	0.4Ctr
Total :591					

Marginal / Aquatics					
Number	Common Name	Species	Specification	Density	
25	Food's Watercress	Apium nodiflorum	Full pot :Sept to April planting: British native origin	3/m²	
25	Lesser Pond Sedge	Carex acutiformis	Full pot :Sept to April planting: British native origin	3/m²	
17	Common Spike Rush	Eleocharis palustris	Full pot :June to Sept planting: British native origin	3/m²	
25	Meadowweet	Polygonum ulmaria	Full pot :Sept to April planting: British native origin	3/m²	
8	Japanese Water Iris	Iris ensata	Full pot	3/m²	
8	Smooth Iris	Iris laevigata	Full pot	3/m²	
36	Yellow flag iris	Iris pseudacorus	Full pot :Sept to April planting: British native origin	3/m²	
8	Variegated Yellow Flag Iris	Iris pseudacorus 'Variegata'	Full pot	3/m²	
17	Water Mint	Monarda aquatica	Full pot :Sept to April planting: British native origin	3/m²	
Total :169					

Hedges						
Number	Common Name	Species	Height	Specification	Density	
163	Field Maple	Acer campestre	60-80cm	BR 1+1: Transplant - seed raised	0.25Ctr Double Staggered at 0.3m offset	
92	Common Dogwood	Cornus sanguinea	60-80cm	BR 1+1: Transplant - seed raised: Branched 3 brks	0.25Ctr Double Staggered at 0.3m offset	
163	Common Hazel	Corylus avellana	60-80cm	BR 1+2: Transplant - seed raised: Branched 3 brks	0.25Ctr Double Staggered at 0.3m offset	
136	Common Hawthorn	Crataegus monogyna	60-80cm	BR 1+2: Transplant - seed raised	0.25Ctr Double Staggered at 0.3m offset	
163	Blackthorn	Prunus spinosa	60-80cm	BR 1+2: Transplant - seed raised: Branched 2 brks	0.25Ctr Double Staggered at 0.3m offset	
46	Dog Rose	Rosa canina	60-80cm	BR 1+1: Transplant - seed raised: Branched 3 brks	0.25Ctr Double Staggered at 0.3m offset	
92	Gaulther Rose	Viburnum opulus	60-80cm	BR 1+2: Transplant - seed raised: Branched 3 brks	0.25Ctr Double Staggered at 0.3m offset	
Total :917						

Existing Vegetation to be Retained  
Refer to the Arboricultural Report

Existing Tree to be Retained  
Refer to the Arboricultural Report

Buffer around Existing Veteran Tree  
Refer to the Arboricultural Report

Proposed Tree  
Mature Canopy Illustrated

Existing understorey vegetation to be retained during construction. Once work has been completed area to be overseeded with Shade Tolerant Grass and Wildflower Seed Mix as Required.  
Supplier: ERMG Seeds  
Refer to the Arboriculture Report edp0509\_011

Proposed Amenity Grass  
Product: DLF PM20 Slowgrowth Mix  
Supplier: DLF Seeds Ltd.  
Sowing rate: 35-50g/m²

Proposed Bulb Planting

Proposed Hoggin Path

A risk assessment has been carried out on this design. Residual risks following this process are listed below. A copy of the full Design Risk Register is also available on request from EDP.

1. Soft landscaping implementation within a construction environment (across the site);
2. Water bodies (attenuation bodies and swales);
3. Working within close proximity of underground services (across the site);
4. Works adjacent to existing or proposed highways

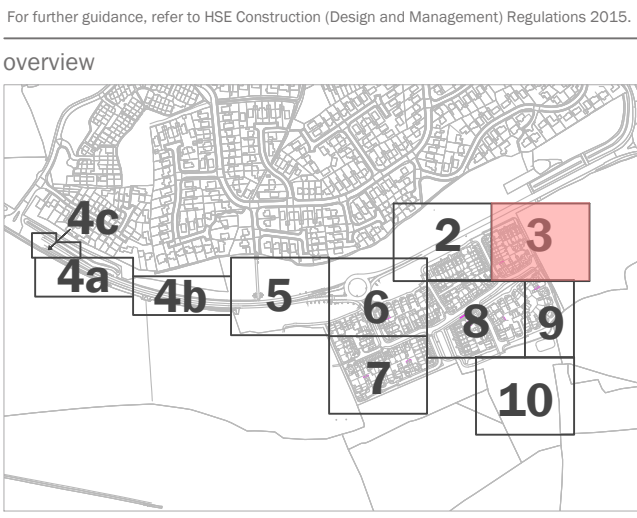

This drawing is to be read in conjunction with all other drawings and specifications within the package. These drawings have been prepared for design development and costing purposes only. All dimensions in millimeters unless otherwise specified. Do not scale off this drawing, written dimensions to be taken only. All base plans used are provided by the client and architect, except where otherwise expressly agreed in writing. EDP shall have no responsibility or liability for any loss direct or consequential. This drawing must not be copied in whole or part without prior written consent from EDP.

purpose of issue

PLANNING

h

Added tree and scrub planting to the bund in northern boundary

28-11-2023

TYC

g

Updated Cycle Route

15-08-2023

NWa

client

Original

23-02-2022

sRP

Vistry Homes Limited

project title

Land at Leaddon Way, Ledbury

drawing title

Landscape Detailed Design - Public Open Space

Sheet 3 of 10

date

28 NOVEMBER 2023

drawn by

sJG

drawing number

edp2828\_d072h

checked

HMo

scale

QA

RBa

the environmental dimension partnership

Registered office: 01285 740427 - www.edp-uk.co.uk - info@edp-uk.co.uk



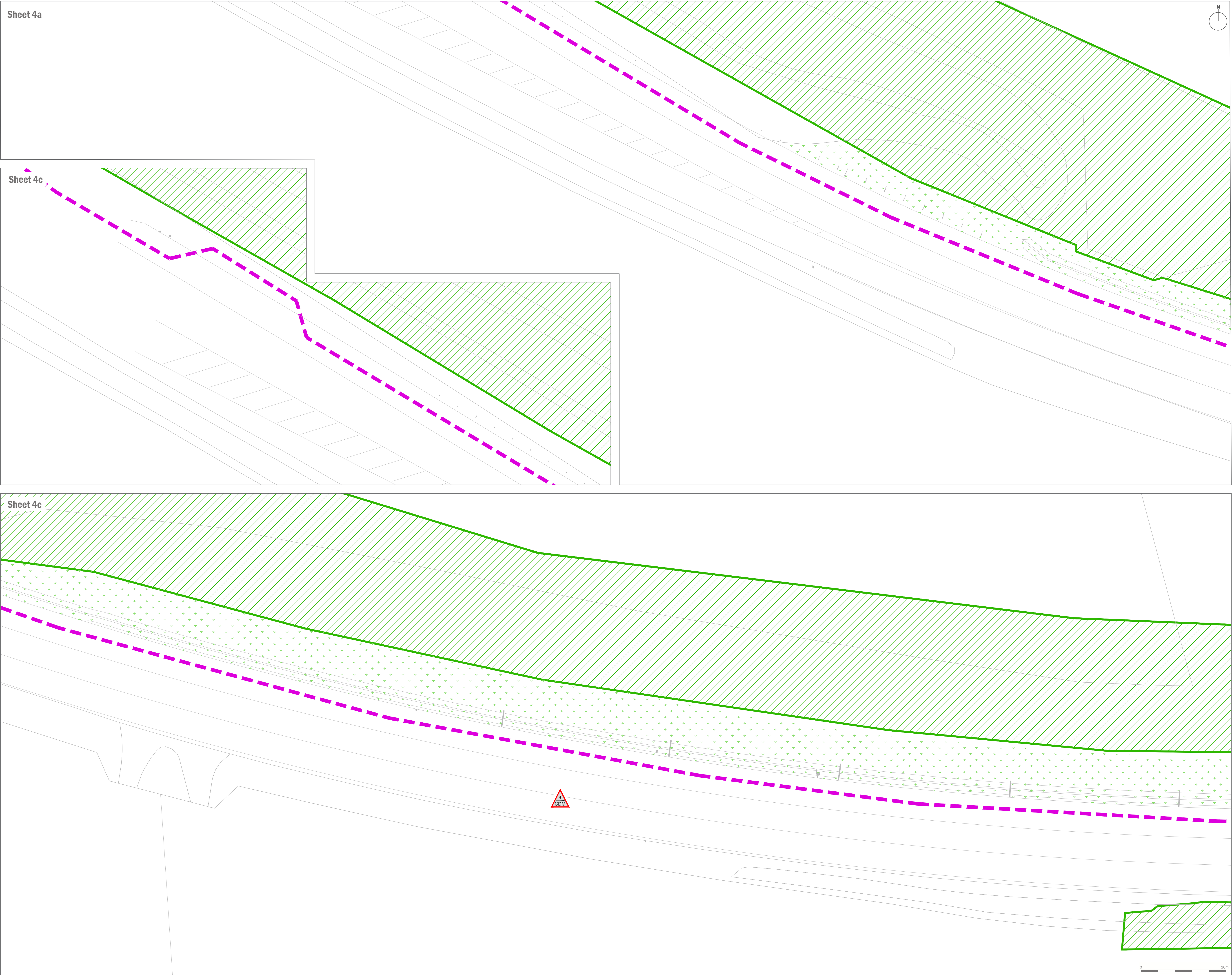

-  Existing Vegetation to be Retained  
Refer to the Arboricultural Report
-  Existing Tree to be Retained  
Refer to the Arboricultural Report
-  Pedestrian/Cycle Connections to Adjoining Residential Areas

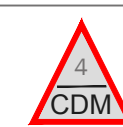
 A risk assessment has been carried out on this design. Residual risks following this process are listed below. A copy of the full Design Risk Register is also available on request from EDP.

1. Soft landscaping implementation within a construction environment (across the site);
2. Water bodies (attenuation bodies and swales);
3. Working within close proximity of underground services (across the site);
4. Works adjacent to existing or proposed highways

For further guidance, refer to HSE Construction (Design and Management) Regulations 2015.

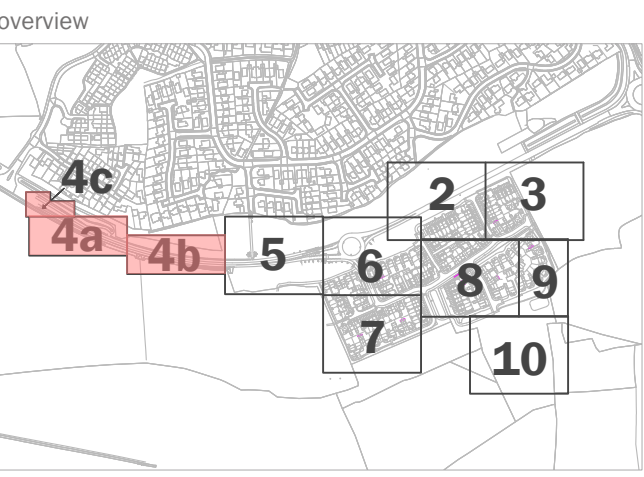

This drawing is to be read in conjunction with all other drawings and specifications within the package. These drawings have been prepared for design development and costing purposes only. All dimensions in millimeters unless otherwise specified. Do not scale off this drawing, written dimensions to be taken only. All base plans used are provided by the client and architect, except where otherwise expressly agreed in writing. EDP shall have no responsibility or liability for any loss direct or consequential. This drawing must not be copied in whole or part without prior written consent from EDP.

purpose of issue <b>PLANNING</b>			
h	Added tree and scrub planting to the bund in northern boundary	28-11-2023	TYC
g	Updated Cycle Route	15-08-2023	NWa
-	Original	23-02-2022	sRP

client  
**Vistry Homes Limited**

project title  
**Land at Leaddon Way, Ledbury**

drawing title  
**Landscape Detailed Design - Public Open Space** **Sheet 4 of 10**

date	28 NOVEMBER 2023	drawn by	sJG
drawing number	edp2828_d072h	checked	HMc
scale	1:200.087 @ A1	QA	RBa

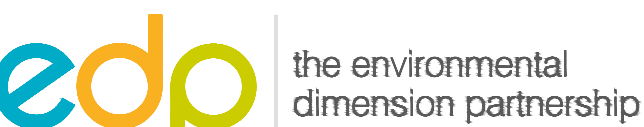

Registered office: 01285 740427 - [www.edp-uk.co.uk](http://www.edp-uk.co.uk) - [info@edp-uk.co.uk](mailto:info@edp-uk.co.uk)



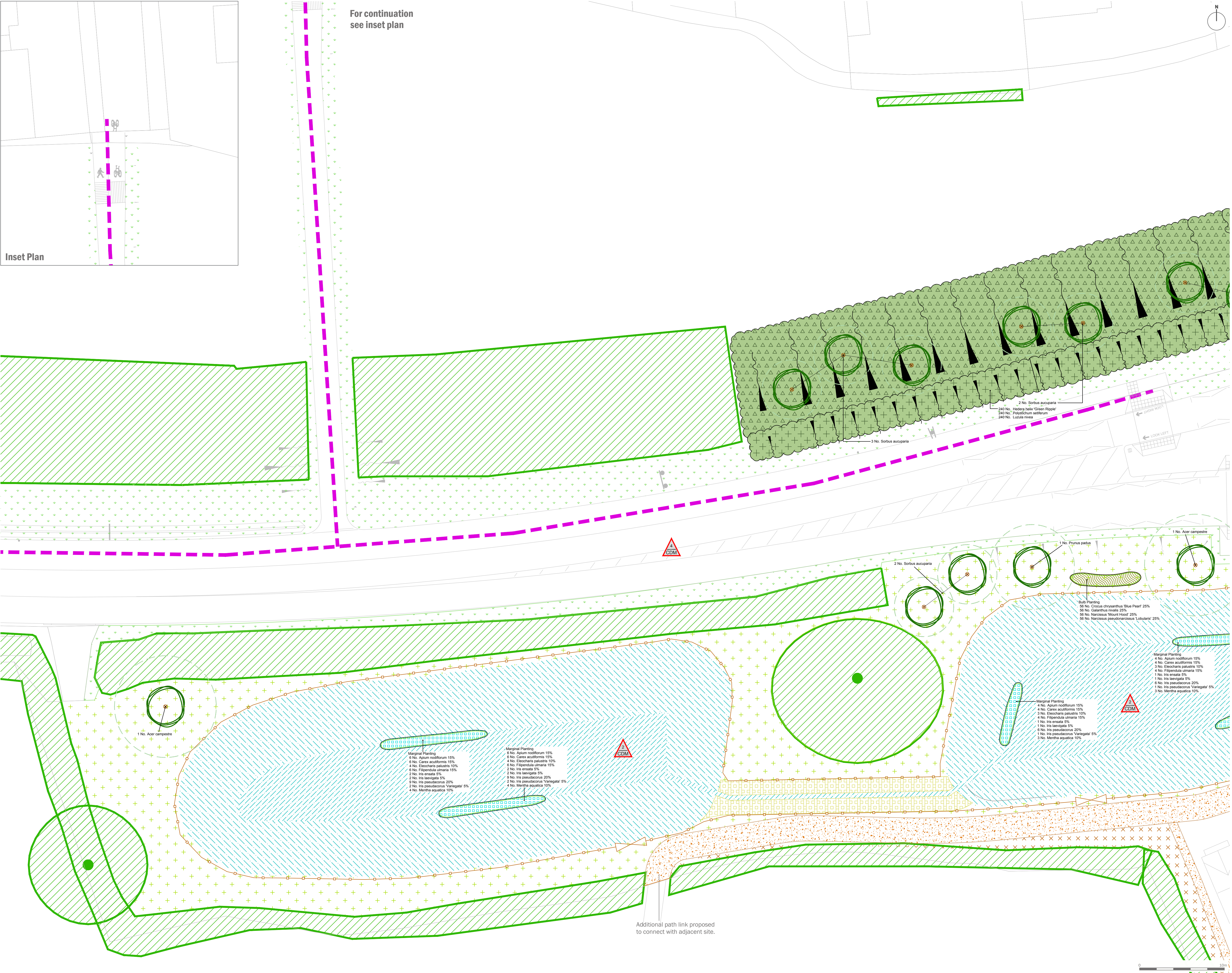

Inset Plan

For continuation  
see inset plan

- Existing Vegetation to be Retained  
Refer to the Arboricultural Report
- Existing Tree to be Retained  
Refer to the Arboricultural Report
- Proposed Tree  
Mature Canopy Illustrated
- Proposed Hedge
- Existing understorey vegetation to be retained during construction. Once work has been completed area to be overseeded with Shade Tolerant Grass and Wildflower Seed Mix as Required.  
Supplier: Emorsgate Seeds  
Product: DLF Wildflowers for Hedgerows  
Refer to the Arboriculture Report edp6505\_0311
- Proposed Amenity Grass  
Product: DLF PM120 Slowgrowth Mix  
Supplier: DLF Seeds Ltd.  
Sowing rate: 35-50g/m<sup>2</sup>
- Proposed Species-Rich Meadow Grass  
Product: EM2 Standard General Purpose Meadow Mixture  
Supplier: Emorsgate Seeds  
Sowing rate: 4g/m<sup>2</sup>
- Proposed Wetland Meadow Grass to the Banks of Attenuation Basins  
Product: EGB Meadow Grass Mixture for Wet Soils  
Supplier: Emorsgate Seeds  
Sowing rate: 4g/m<sup>2</sup>
- Proposed Wetland Meadow Grass to the Base of Attenuation Basins  
Product: Emorsgate EP1 - Pond Edge Mixture  
Supplier: Emorsgate Seeds  
Sowing rate: 4g/m<sup>2</sup>
- Proposed Marginal Planting  
Refer to engineering drawings for detail
- Proposed Gabion Banks to Swale  
Refer to engineering drawings for detail
- Proposed Bulb Planting
- Proposed Timber Post and Rail Fence with Stock Netting  
surrounding Attenuation Basins
- Pedestrian/Cycle Connections to Adjoining Residential Areas
- Proposed Native Shrub Planting  
Topsoil Depth: 450mm  
Mulch: Jute/Hessian Mulch Mats
- Proposed Ground Cover Planting  
Topsoil Depth: 450mm  
Mulch: Jute/Hessian Mulch Mats

A risk assessment has been carried out on this design. Residual risks following this process are listed below. A copy of the full Design Risk Register is also available on request from EDP.

- Soft landscaping implementation within a construction environment (across the site);
- Water bodies (attenuation bodies and swales);
- Working within close proximity of underground services (across the site);
- Works adjacent to existing or proposed highways

For further guidance, refer to HSE Construction (Design and Management) Regulations 2015.

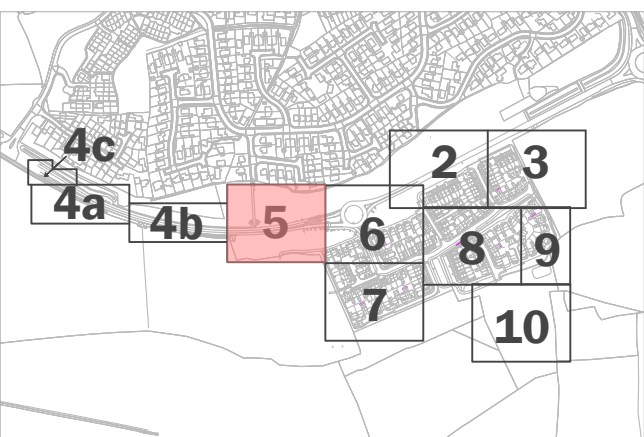

This drawing is to be read in conjunction with all other drawings and specifications within the package. These drawings have been prepared for design development and costing purposes only. All dimensions in millimetres unless otherwise specified. Do not scale off this drawing, written dimensions to be taken only. All base plans used are provided to the client and architect, except where otherwise expressly agreed in writing. EDP shall have no responsibility or liability for any loss direct or consequential. This drawing must not be copied in whole or part without prior written consent from EDP.

purpose of issue **PLANNING**

h	Added tree and scrub planting to the bund in northern boundary	28-11-2023	TYC
g	Updated Cycle Route	15-08-2023	NWa
-	Original	23-02-2022	sRP
rev	description	date	by

client  
**Vistry Homes Limited**

project title  
**Land at Leaddon Way, Ledbury**

drawing title  
**Landscape Detailed Design - Public Open Space**  
drawing number **edp2828\_d072h**  
scale **1:200.0001 @ A1**

Sheet 5 of 10  
drawn by **sJG**  
checked **HMc**  
QA **RBa**

**edp** the environmental dimension partnership

Registered office: 01285 740427 - [www.edp-uk.co.uk](http://www.edp-uk.co.uk) - [info@edp-uk.co.uk](mailto:info@edp-uk.co.uk)





- Existing Vegetation to be Retained  
Refer to the Arbicultural Report
- Existing Tree to be Retained  
Refer to the Arbicultural Report
- Buffer around Existing Veteran Tree  
Refer to the Arbicultural Report
- Proposed Tree  
Mature Canopy Illustrated
- Proposed Hedge
- Existing understorey vegetation to be retained during construction. Once work has been completed area to be overseeded with Shade Tolerant Grass and Wildflower Seed Mix as Required.  
Supplier: Emorsgate Seeds  
Refer to the Arbicultural Report
- Proposed Amenity Grass  
Product: DLF PM120 Slowgrowth Mix  
Supplier: DLF Seeds Ltd.  
Sowing rate: 35-50g/m<sup>2</sup>
- Proposed Species-Rich Meadow Grass  
Product: EM2 Standard General Purpose Meadow Mixture  
Supplier: Emorsgate Seeds  
Sowing rate: 4g/m<sup>2</sup>
- Proposed Bulb Planting
- Proposed Hoggin Path
- Proposed Litter Bin  
Product: Hardwood square bin with lockable side  
Supplier: Woodscape
- Proposed Dog Waste Bin  
Product: Hardwood square bin with lockable side  
Supplier: Woodscape
- Proposed Native Shrub Planting  
Topsoil Depth: 450mm  
Mulch: Jute/Hessian Mulch Mats
- Proposed Ground Cover Planting  
Topsoil Depth: 450mm  
Mulch: Jute/Hessian Mulch Mats

A risk assessment has been carried out on this design. Residual risks following this process are listed below. A copy of the full Design Risk Register is also available on request from EDP.

- Soft landscaping implementation within a construction environment (across the site);
- Water bodies (attenuation bodies and swales);
- Working within close proximity of underground services (across the site);
- Works adjacent to existing or proposed highways

For further guidance, refer to HSE Construction (Design and Management) Regulations 2015.

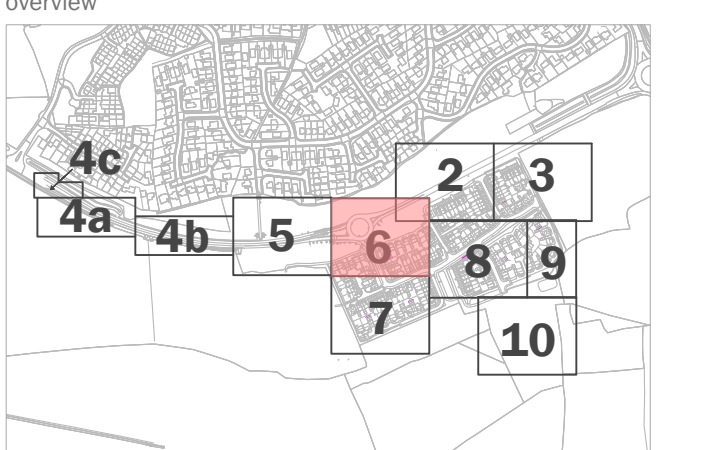

This drawing is to be read in conjunction with all other drawings and specifications within the package. These drawings have been prepared for design development and costing purposes only. All dimensions in millimeters unless otherwise specified. Do not scale off this drawing, written dimensions to be taken only. All base plans used are provided to the client and architect, except where otherwise expressly agreed in writing. EDP shall have no responsibility or liability for any loss direct or consequential. This drawing must not be copied in whole or part without prior written consent from EDP.

purpose of issue			
h	Added tree and scrub planting to the bund in northern boundary	28-11-2023	TYC
g	Updated Cycle Route	15-08-2023	NWa
-	Original	23-02-2022	sRP

client  
**Vistry Homes Limited**

project title  
**Land at Leaddon Way, Ledbury**

drawing title  
**Landscape Detailed Design - Public Open Space**  
date **28 NOVEMBER 2023** drawn by **sJG**  
drawing number **edp2828\_d072h** checked **HMc**  
scale **1:200 @ A1** QA **RBa**





Existing Vegetation to be Retained  
Refer to the Arboricultural Report

Existing Tree to be Retained  
Refer to the Arboricultural Report

Existing understory vegetation to be retained during construction. Once work has been completed area to be overseeded with Shade Tolerant Grass and Wildflower Seed Mix as Required.  
Supplier: Emergence Seeds  
Product: 50:50 Wildflowers for Hedgerows  
Refer to the Arboriculture Report edp6505\_0111

Proposed Amenity Grass  
Product: DLF PM120 Slowgrowth Mix  
Supplier: DLF Seeds Ltd.  
Sowing rate: 35.50g/m<sup>2</sup>

A risk assessment has been carried out on this design. Residual risks following this process are listed below. A copy of the full Design Risk Register is also available on request from EDP.

1. Soft landscaping implementation within a construction environment (across the site);

2. Water bodies (attenuation bodies and swales);

3. Working within close proximity of underground services (across the site);

4. Works adjacent to existing or proposed highways

For further guidance, refer to HSE Construction (Design and Management) Regulations 2015.

overview

This drawing is to be read in conjunction with all other drawings and specifications within the package. These drawings have been prepared for design development and costing purposes only. All dimensions in millimetres unless otherwise specified. Do not scale off this drawing, written dimensions to be taken only. All base plans used are provided to the client and architect, except where otherwise expressly agreed in writing. EDP shall have no responsibility or liability for any loss direct or consequential. This drawing must not be copied in whole or part without prior written consent from EDP.

purpose of issue <b>PLANNING</b>			
h	Added tree and scrub planting to the bund in northern boundary	28-11-2023	TYC
g	Updated Cycle Route	15-08-2023	NWa
-	Original	23-02-2022	sRP
rev	description	date	by

client  
**Vistry Homes Limited**

project title  
**Land at Leadon Way, Ledbury**

drawing title <b>Landscape Detailed Design - Public Open Space</b>			
			<b>Sheet 7 of 10</b>
date	28 NOVEMBER 2023	drawn by	sJG
drawing number	edp2828_d072h	checked	HMc
scale	1:200 @ A1	QA	RBa



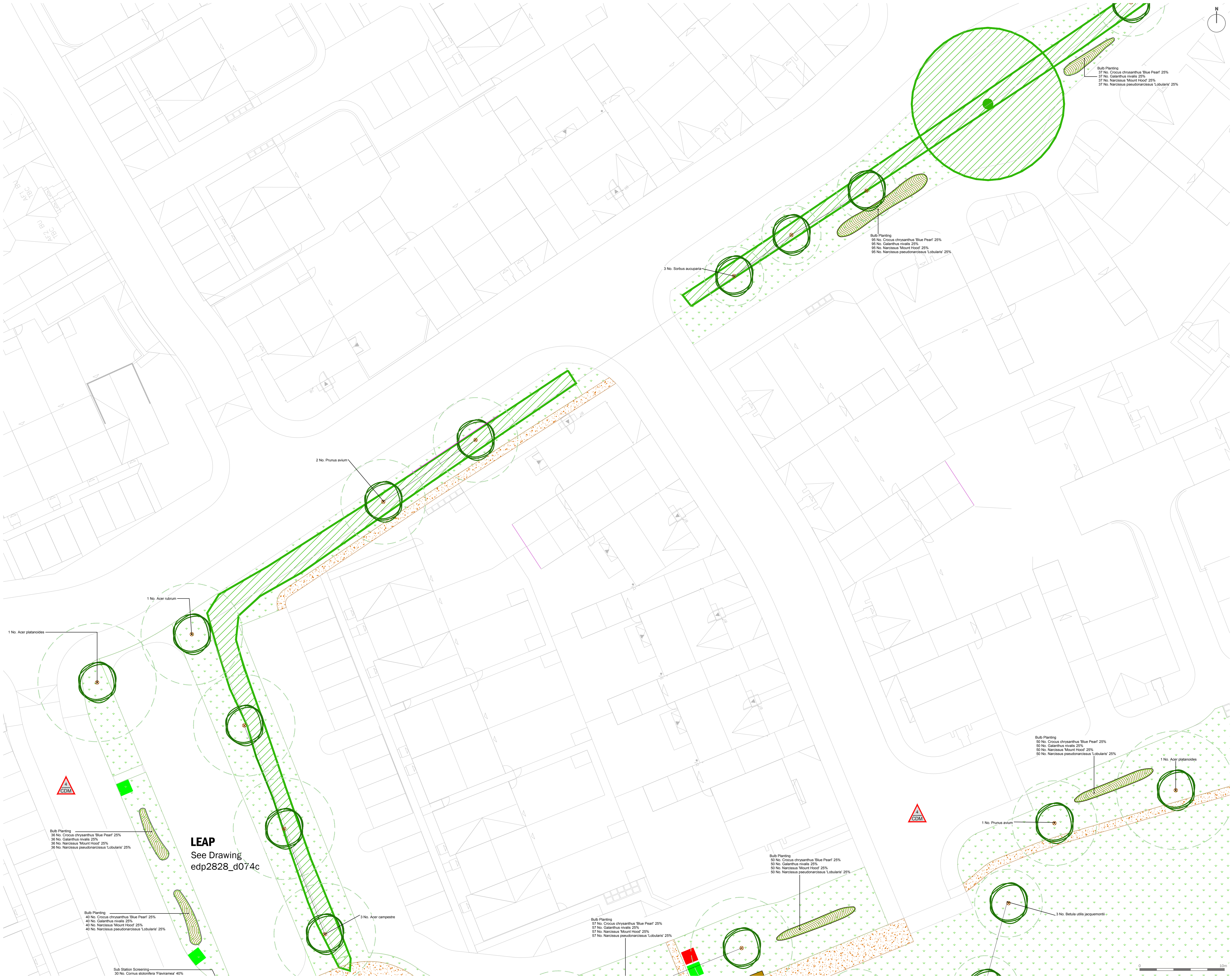

- Existing Vegetation to be Retained  
Refer to the Arboricultural Report
- Existing Tree to be Retained  
Refer to the Arboricultural Report
- Proposed Tree  
Mature Canopy Illustrated
- Proposed Hedge
- Existing understorey vegetation to be retained during construction. Once work has been completed area to be overseeded with Shade Tolerant Grass and Wildflower Seed Mix as Required.  
Supplier: Emorsgate Seeds  
Product: E1/LF Wildflowers for Hedges  
Refer to the Arboriculture Report edp6508\_031
- Proposed Amenity Grass  
Product: DLF PM120 Slowgrowth Mix  
Supplier: DLF Seeds Ltd.  
Sowing rate: 35-50g/m<sup>2</sup>
- Proposed Species-Rich Meadow Grass  
Product: EM2 Standard General Purpose Meadow Mixture  
Supplier: Emorsgate Seeds  
Sowing rate: 4g/m<sup>2</sup>
- Proposed Mown Grass Path
- Proposed Hoggin Path
- Proposed Seats  
Solid timber style with a backrest, to be root fixed.  
Product: Chestnut Seat for 3 people CH55
- Proposed Litter Bin  
Product: Hardwood square bin with lockable side  
Supplier: Woodscape
- Proposed Dog Waste Bin  
Product: Hardwood square bin with lockable side  
Supplier: Woodscape

A risk assessment has been carried out on this design. Residual risks following this process are listed below. A copy of the full Design Risk Register is also available on request from EDP.

- Soft landscaping implementation within a construction environment (across the site);
- Water bodies (attenuation bodies and swales);
- Working within close proximity of underground services (across the site);
- Works adjacent to existing or proposed highways

For further guidance, refer to HSE Construction (Design and Management) Regulations 2015.

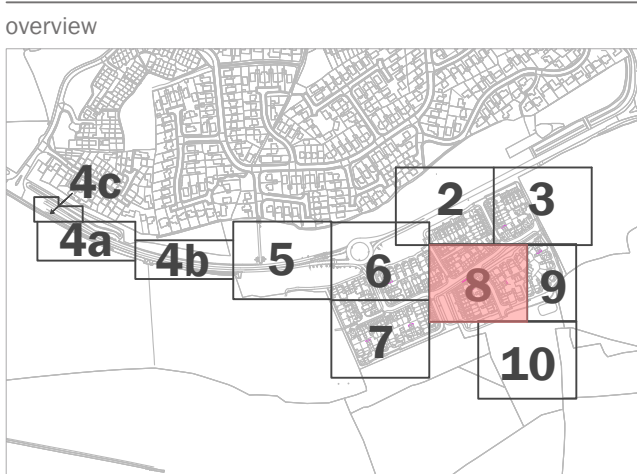

This drawing is to be read in conjunction with all other drawings and specifications within the package. These drawings have been prepared for design development and costing purposes only. All dimensions in millimeters unless otherwise specified. Do not scale off this drawing, written dimensions to be taken only. All base plans used are provided to the client and architect, except where otherwise expressly agreed in writing. EDP shall have no responsibility or liability for any loss direct or consequential. This drawing must not be copied in whole or part without prior written consent from EDP.

purpose of issue **PLANNING**

h	Added tree and scrub planting to the bund in northern boundary	28-11-2023	TYC
g	Updated Cycle Route	15-08-2023	NWa
-	Original	23-02-2022	sRP
rev	description	date	by

client  
**Vistry Homes Limited**

project title  
**Land at Leaden Way, Ledbury**

drawing title  
**Landscape Detailed Design - Public Open Space**

**Sheet 8 of 10**

date	28 NOVEMBER 2023	drawn by	sJG
drawing number	edp2828_d072h	checked	HMc
scale	1:200 @ A1	QA	RBa







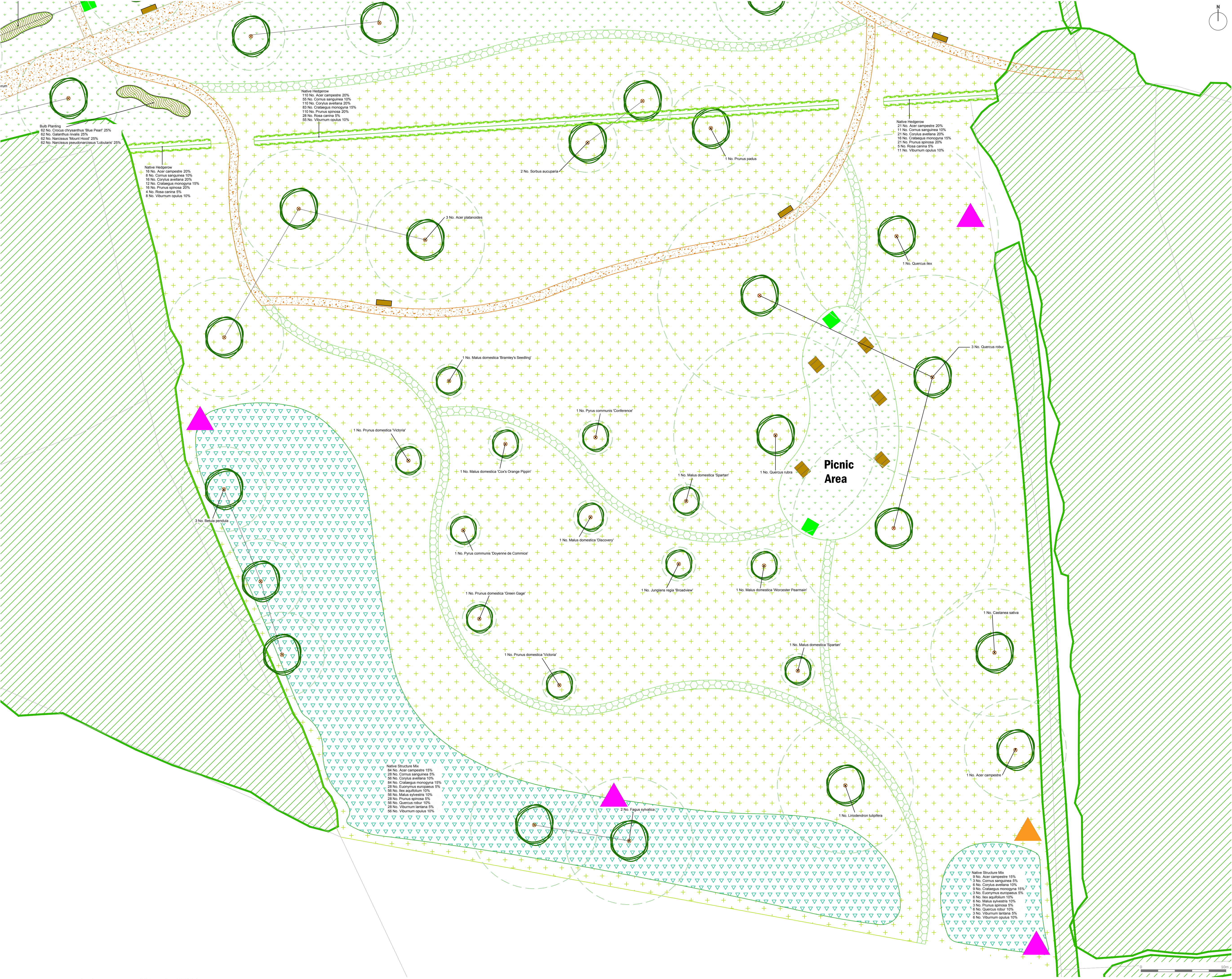

- Existing Vegetation to be Retained  
Refer to the Arbicultural Report
- Existing Tree to be Retained  
Refer to the Arbicultural Report
- Proposed Tree  
Mature Canopy Illustrated
- Proposed Hedge
- Proposed Amenity Grass  
Product: DLF PM120 Slowgrowth Mix  
Supplier: DLF Seeds Ltd.  
Sowing rate: 35-50g/m<sup>2</sup>
- Proposed Species-Rich Meadow Grass  
Product: ENE Standard General Purpose Meadow Mixture  
Supplier: Emorsgate Seeds  
Sowing rate: 4g/m<sup>2</sup>
- Proposed Bulb Planting
- Proposed Native Structure Planting
- Proposed Mown Grass Path
- Proposed Hoggan Path
- Proposed Seats  
Solid timber style with a backrest, to be root fixed.  
Product: Chestnut Seat for 3 people CHS6
- Proposed Picnic Benches  
Solid timber style, to be root fixed.  
Product: Chestnut table and 4 person bench
- Proposed Litter Bin  
Product: Hardwood square bin with lockable side  
Supplier: Woodscape
- Proposed Ecological Log Pole  
See Ecological Management Plan
- Proposed Ecological Composting Site  
For composting of arisings from vegetation management  
See Ecological Management Plan

 A risk assessment has been carried out on this design. Residual risks following this process are listed below. A copy of the full Design Risk Register is also available on request from EDP.

- Soft landscaping implementation within a construction environment (across the site);
- Water bodies (attenuation bodies and swales);
- Working within close proximity of underground services (across the site);
- Works adjacent to existing or proposed highways

For further guidance, refer to HSE Construction (Design and Management) Regulations 2015.

overview

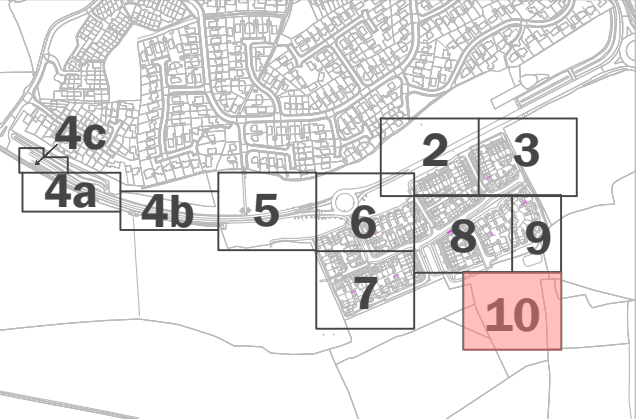

This drawing is to be read in conjunction with all other drawings and specifications within the package. These drawings have been prepared for design development and costing purposes only. All dimensions in millimeters unless otherwise specified. Do not scale off this drawing, written dimensions to be taken only. All base plans used are provided by the client and architect, except where otherwise expressly agreed in writing. EDP shall have no responsibility or liability for any loss direct or consequential. This drawing must not be copied in whole or part without prior written consent from EDP.

purpose of issue **PLANNING**

h Added tree and scrub planting to the bund in northern boundary 28-11-2023 TYC

g Updated Cycle Route 15-08-2023 NWa

- Original 23-02-2022 sRP

rev description date by

client

**Vistry Homes Limited**

project title

**Land at Leaddon Way, Ledbury**

drawing title

**Landscape Detailed Design - Public Open Space**

**Sheet 10 of 10**

date **28 NOVEMBER 2023** drawn by **sJG**

drawing number **edp2828\_d072h** checked **HMc**

scale **1:200 @ A1** QA **RBa**



Registered office: 01285 740427 - [www.edp-uk.co.uk](http://www.edp-uk.co.uk) - [info@edp-uk.co.uk](mailto:info@edp-uk.co.uk)