

1 Site Location Plan
Scale: 1:2500

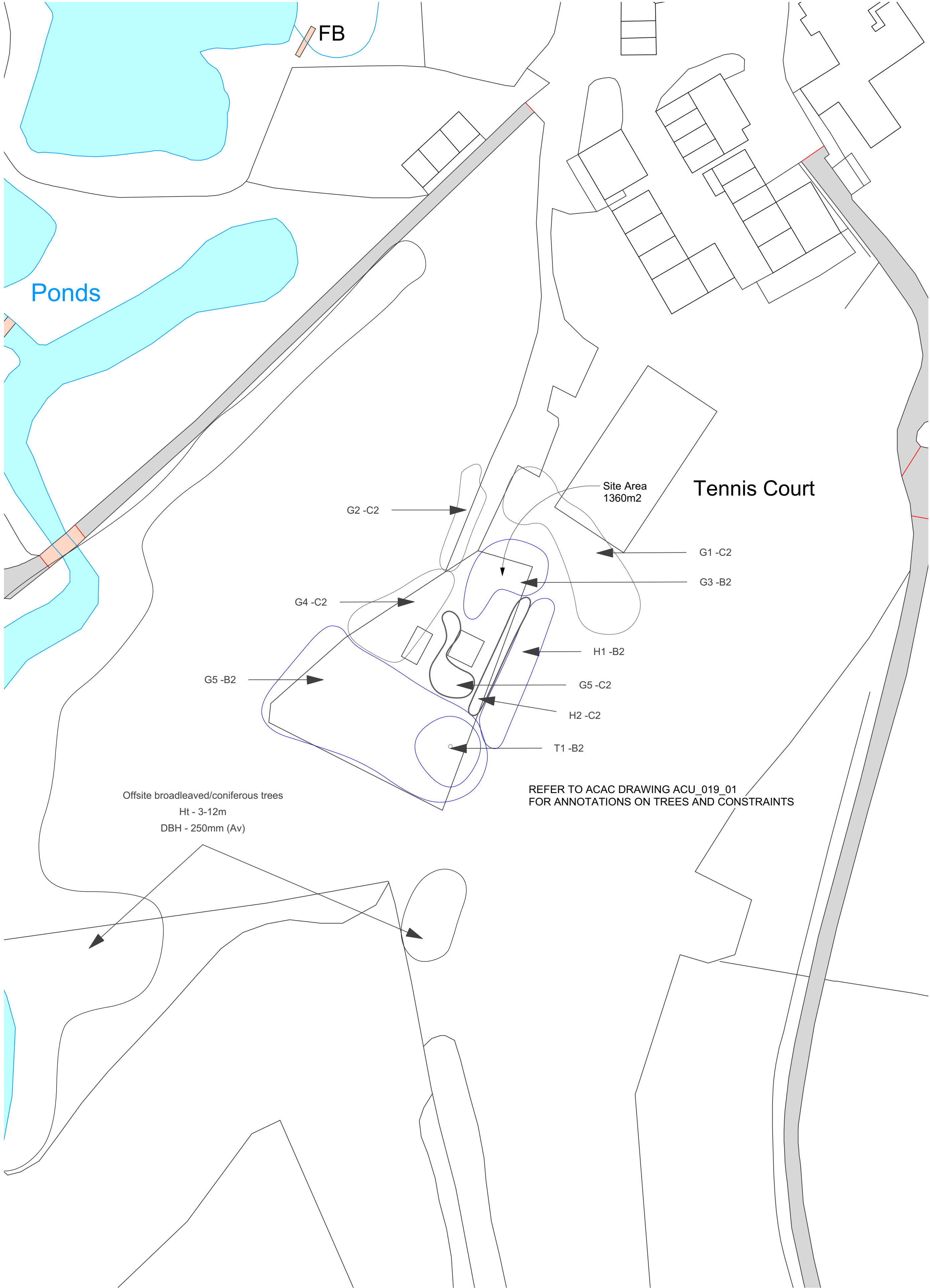

2 Existing Block Plan / Site Layout
Scale: 1:500

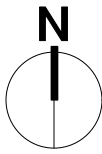
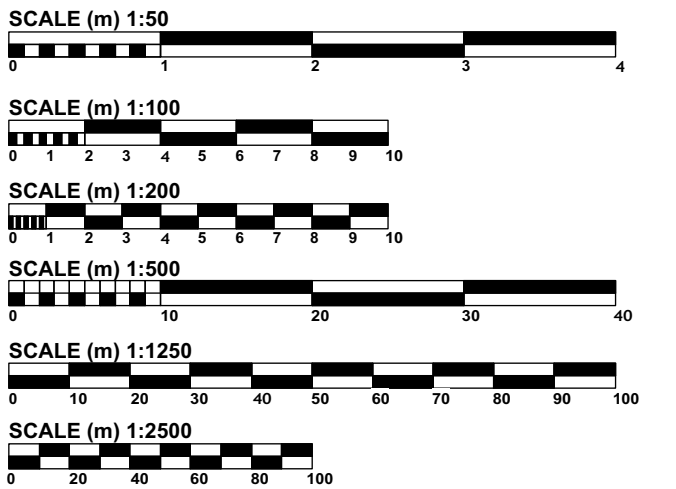

All figure dimensions and levels must be checked on site.
Do not scale dimensions or levels from this drawing for the purpose of setting out or ordering components.
If in doubt check with the consultant.
All scales are as indicated below.

All drainage used by more than one dwelling is now a public sewer, if not previously adopted, and any building over or within 3 meters may require a "building over agreement" with Welsh Water. It will be the responsibility of the client to enter into this agreement.

| Revisions | |
|-----------|---------|
| date | details |
| | |

scales 1:200 @ A1
date 16.05.2019 drawn by SV/jp

title

Proposed Development
Docklow Pools
Docklow
Leominster
Hfds
HR6 0RU

PLANNING
SITE LOCATION PLAN & EXISTING
BLOCK PLAN

client

Mr S Bozward

drawing no.

1397-01

© copyright

John Phipps
Architectural Consultant

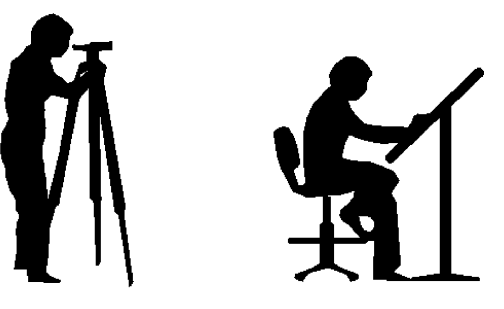

Bank Lodge
Coldwells Road Holmer Hereford HR1 1LH
01432 276424
Email: johnphipps994@btinternet.com