

This drawing should not be scaled and is for information only. Any discrepancies should be notified to Leada Architectural Ltd before the relevant work commences. If this drawing is enclosed as digital data for the titled project, you should use this data for reference purposes only to assist in co-ordinating your work. Leada Architectural Ltd take no responsibility for its accuracy. This drawing is copyright of Leada Architectural Ltd and may not be copied or reproduced without permission. Leada Architectural Ltd accept no responsibility for works on site unless appointed to provide full architect's services under the RIBA Conditions of Engagement.

SCALE (m) 1:50
0 1 2 3 4

SCALE (m) 1:100
0 1 2 3 4 5

SCALE (m) 1:200
0 1 2 3 4 5 6 7 8 9 10

SCALE (m) 1:500
0 10 20 30 40

SCALE (m) 1:1250
0 10 20 30 40 50 60 70 80 90 100

SCALE (m) 1:2500
0 20 40 60 80 100

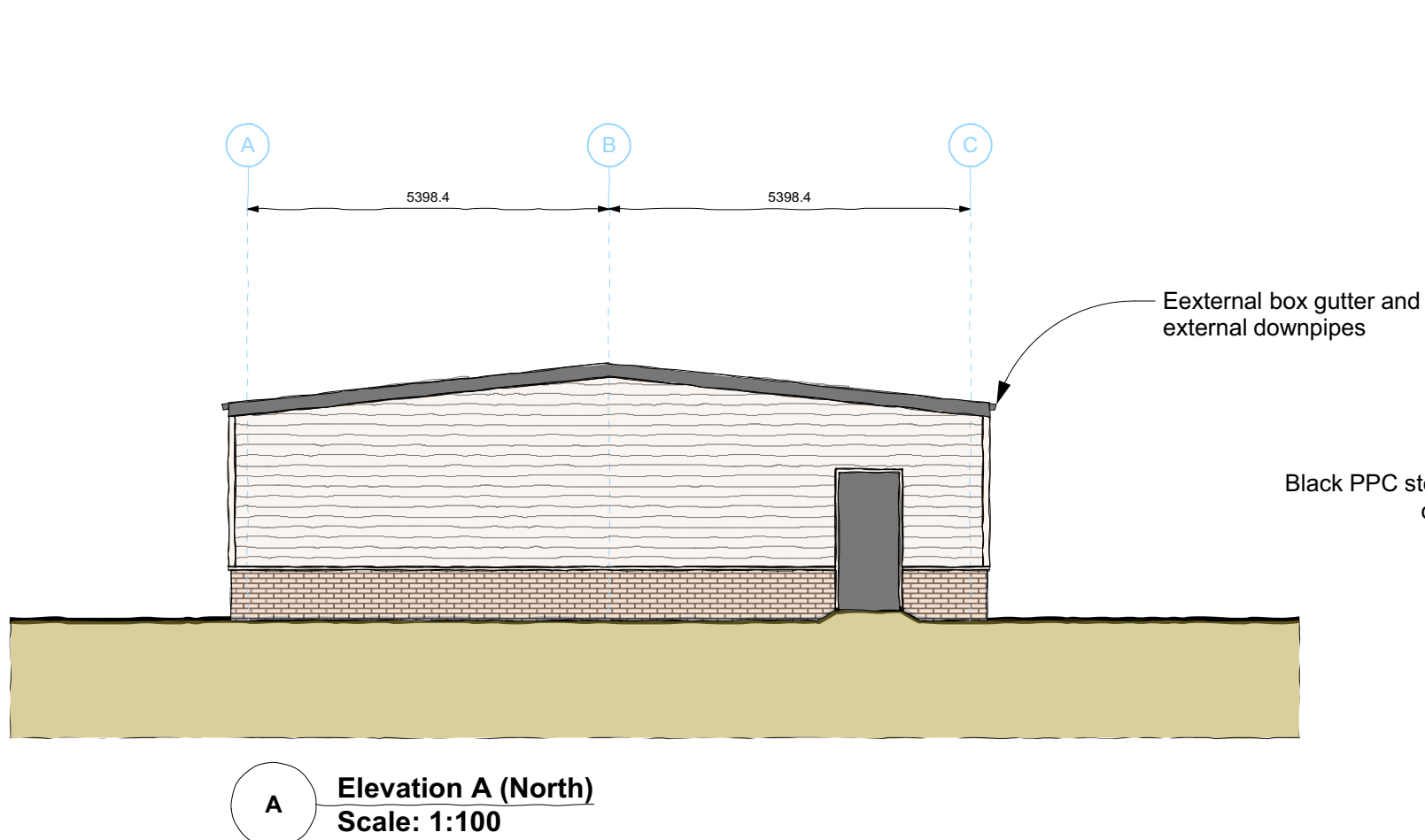
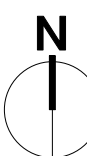

A Elevation A (North)
Scale: 1:100

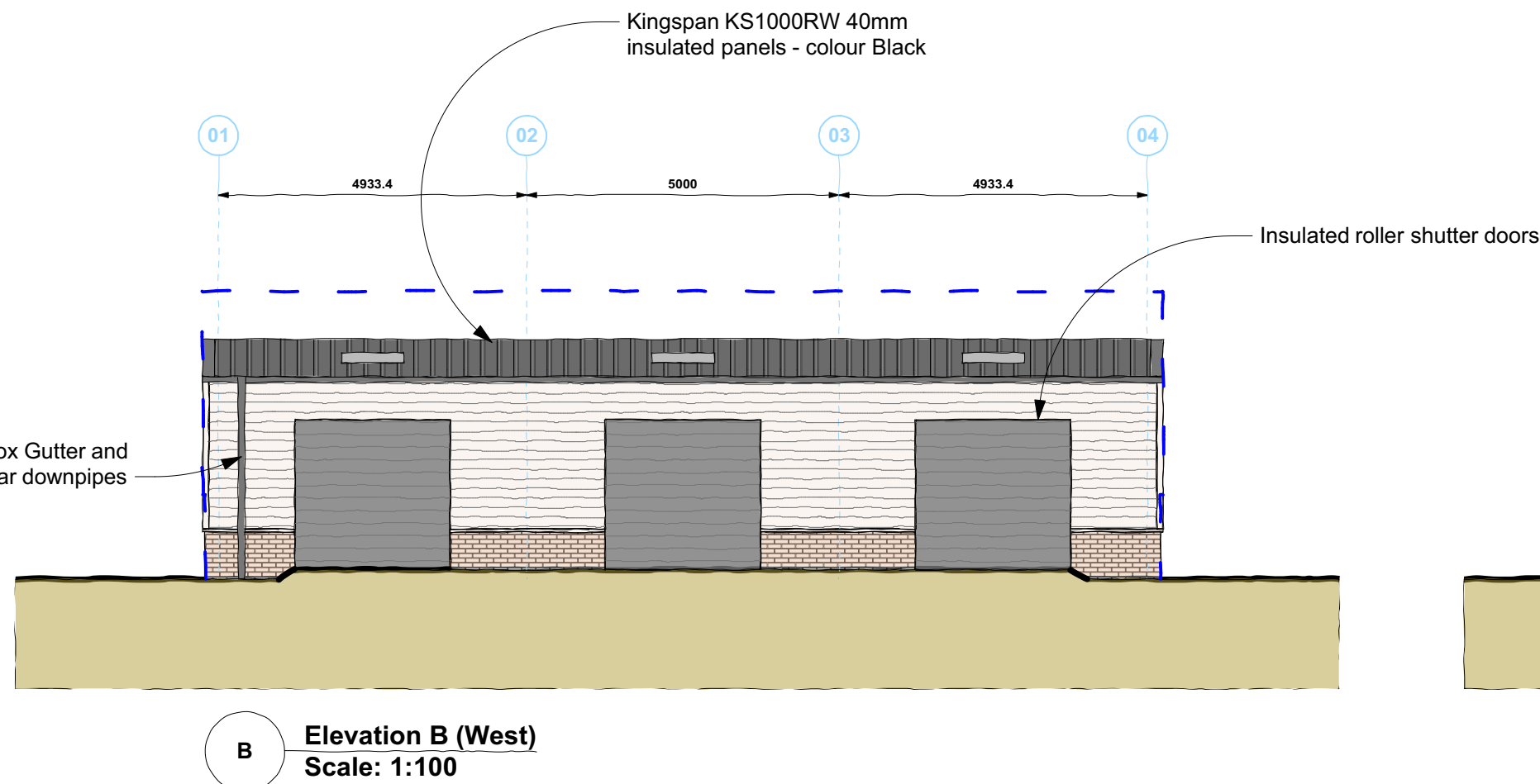

B Elevation B (West)
Scale: 1:100

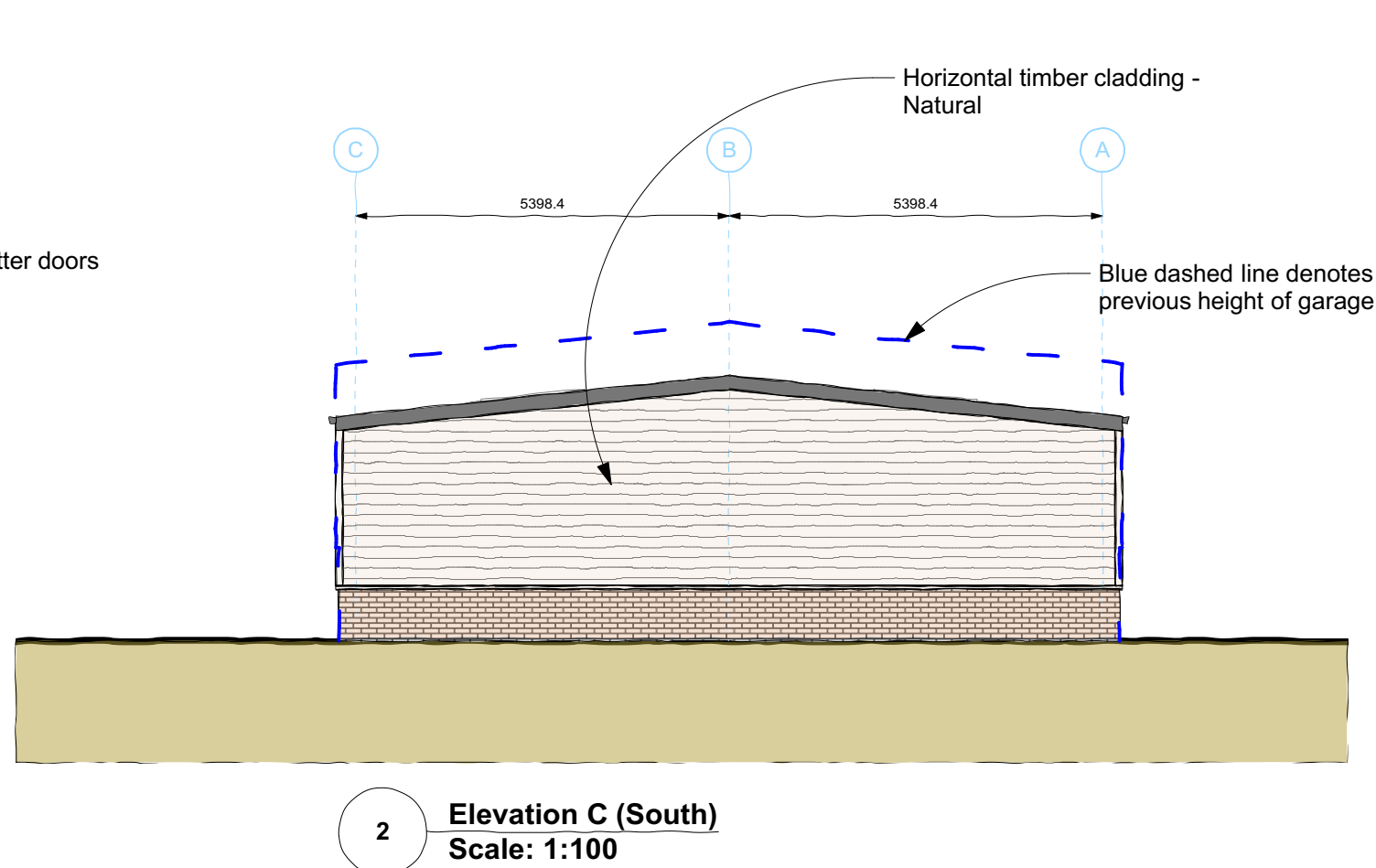

2 Elevation C (South)
Scale: 1:100

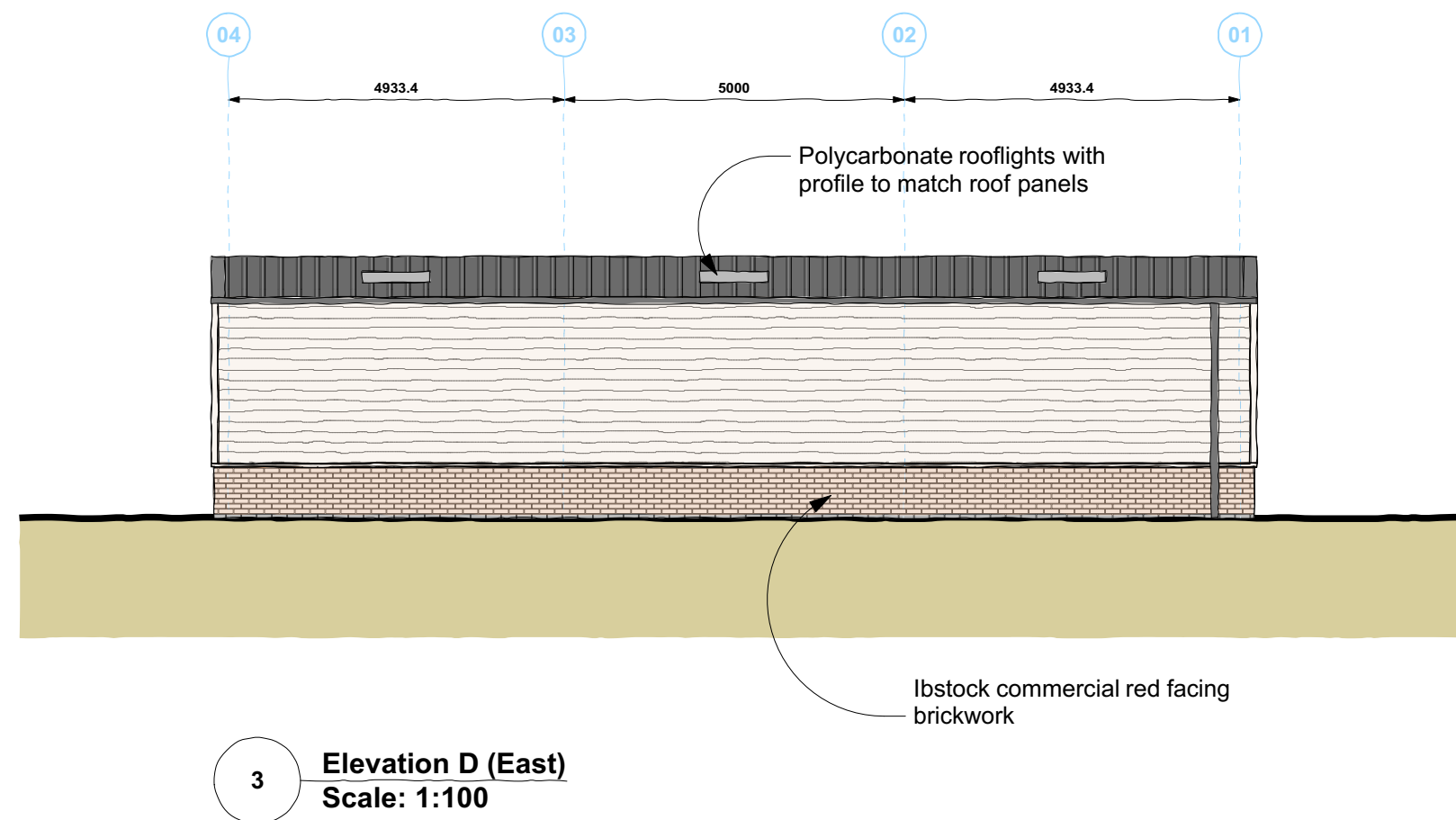

3 Elevation D (East)
Scale: 1:100

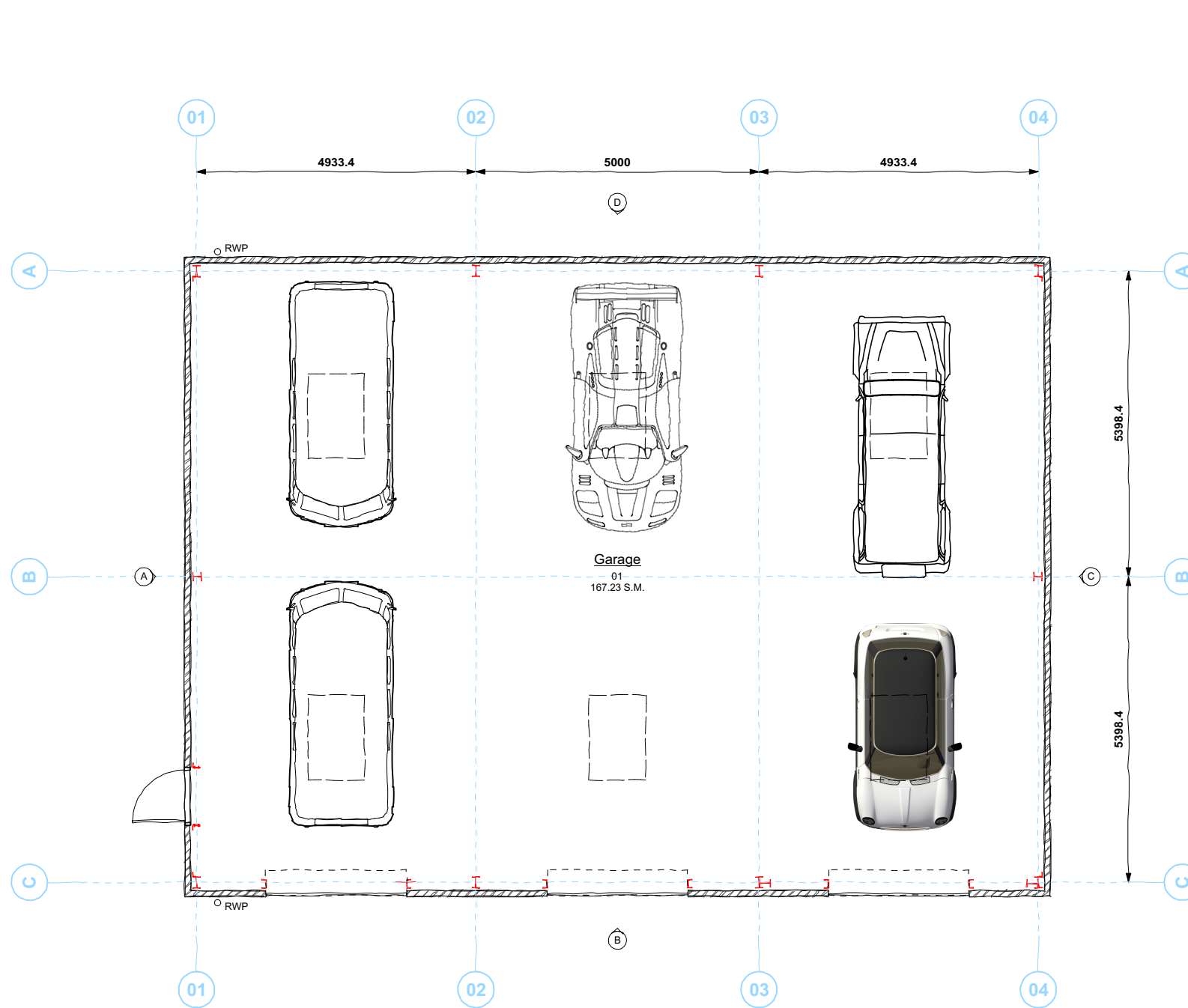

4 Proposed Floor Plan
Scale: 1:100

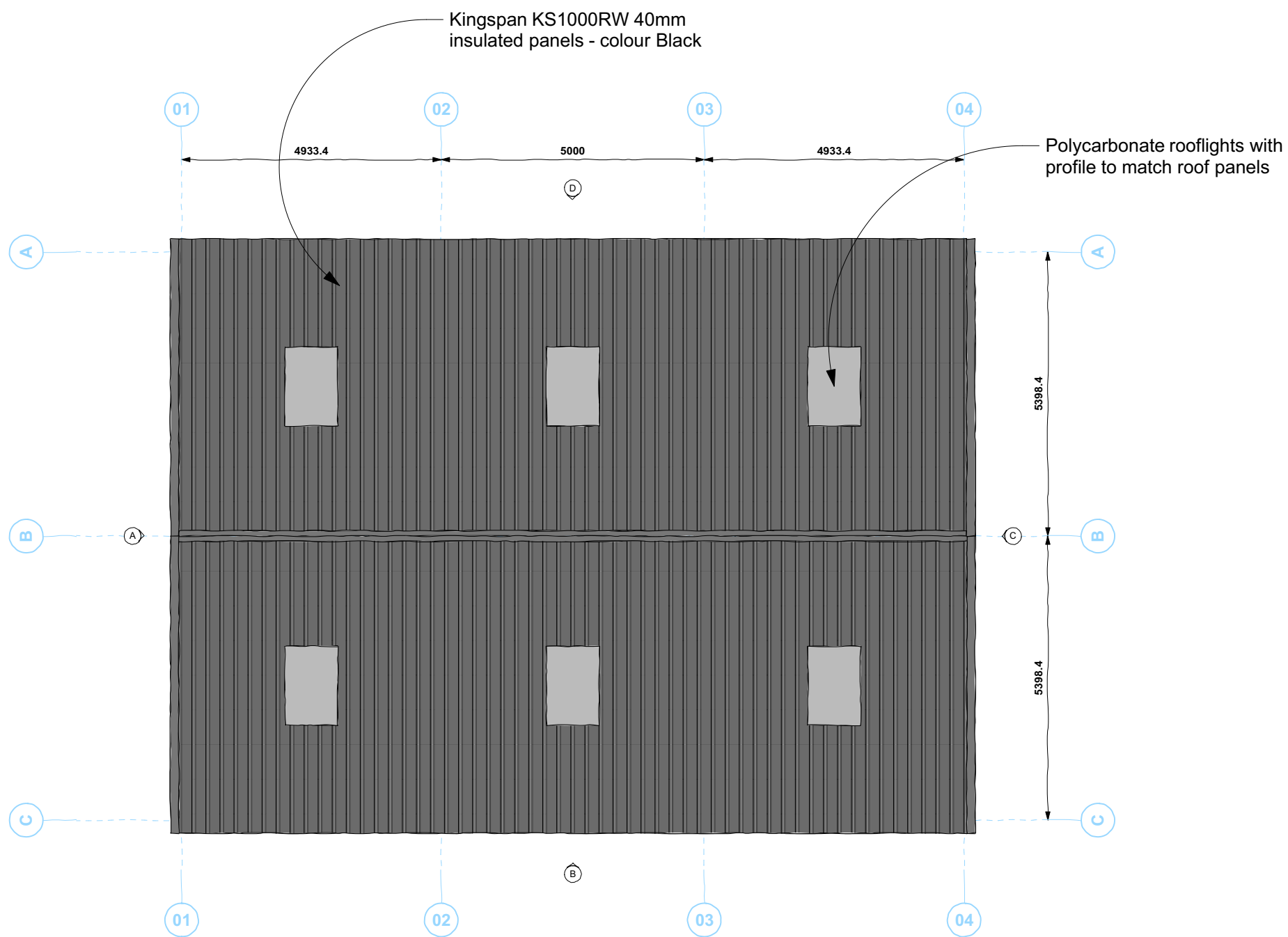

5 Proposed Roof Plan
Scale: 1:100

BIODIVERSITY ENHANCEMENT MEASURES
1No. bat roosting box & 1No. bird nesting box to be fitted to south elevation of new garage
1No. pollinating insect habitat home built in or affixed to the garage
1No. hedgehog home located within the curtilage of the new garage
External habitat boxes should be made of a long lasting material such as Woodcrete or Ecostyrocote. No external lighting should illuminate any habitat enhancement, boundary feature or adjacent road, path or habitat

A	Ridge and eaves lowered, materials and colours revised	16.05.2020
Rev	Description	Date
Revision Schedule		

Drawing Status:
Planning

Client:
Mr L Pickering

Project Title:
**Proposed Garage
The Hay Meadow
Preston Wynne
Herefordshire
HR1 3PE**

Drawing Description:
Proposed Drawing

Scale: As noted	Sheet Size: A1	Date: 14.02.2020
--------------------	-------------------	---------------------

Job No: 329	Drawing No: 03	Revision: A
-----------------------	--------------------------	-----------------------

LEADA ARCHITECTURAL LTD
The Heathers, 74 Ross Road, Hereford HR2 7RL
steve@leada.co.uk
07968 040963