

Planning Application

Proposed Extension - Sunnymead, Bartestree, Herefordshire, HR1 4BA

Mr & Mrs L. Brimfield - 01432 850272

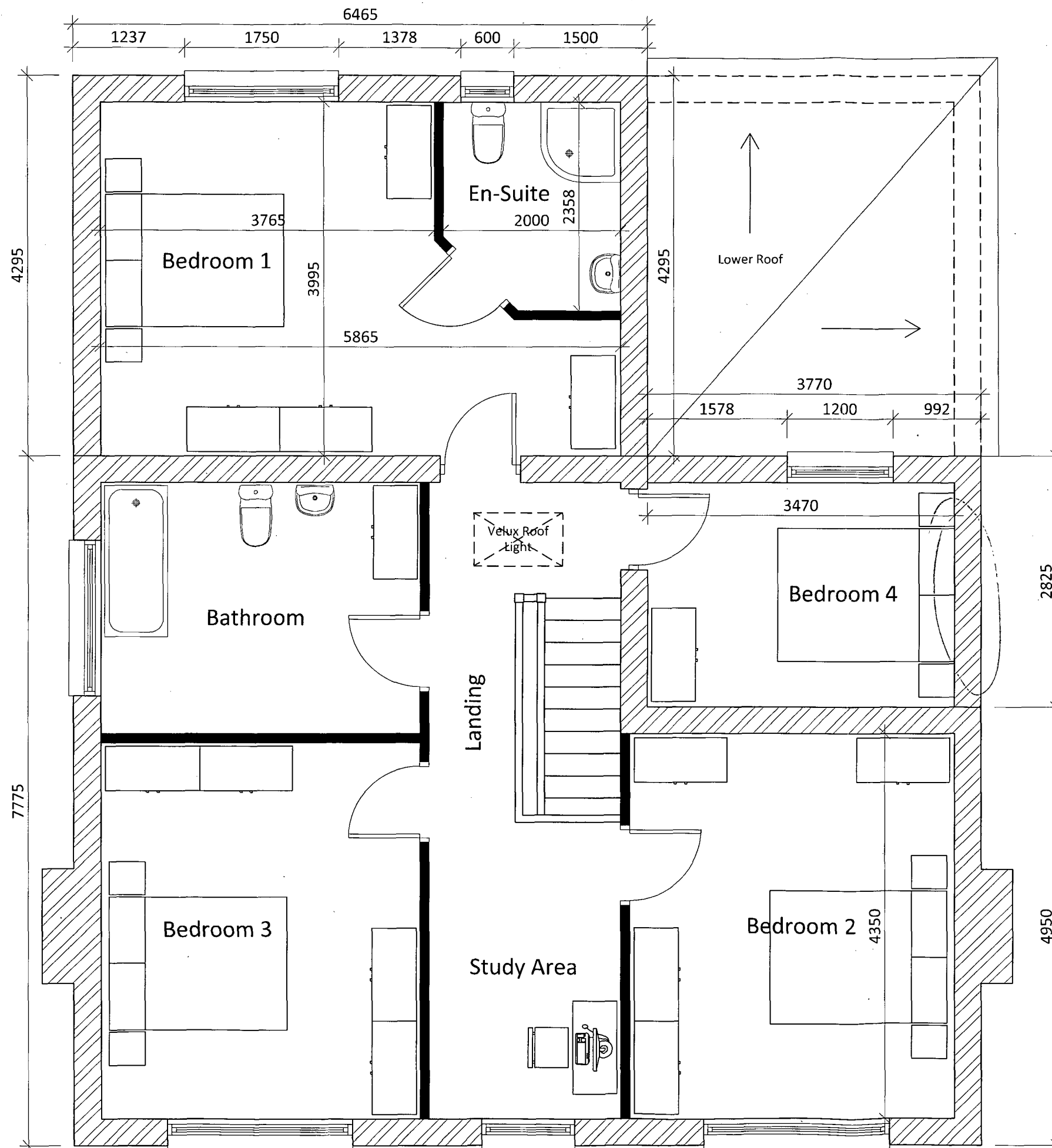

- New Master Bedroom with En-suite over Garden Room
- New Bed 4 Over Part of new Kitchen
- Bedroom 3 wall removed to open out Study Area to allow light into Landing.
- Bed 2/3 Wall to move back over
- Low level hip to Single Storey over Kitchen

