

North West Elevation

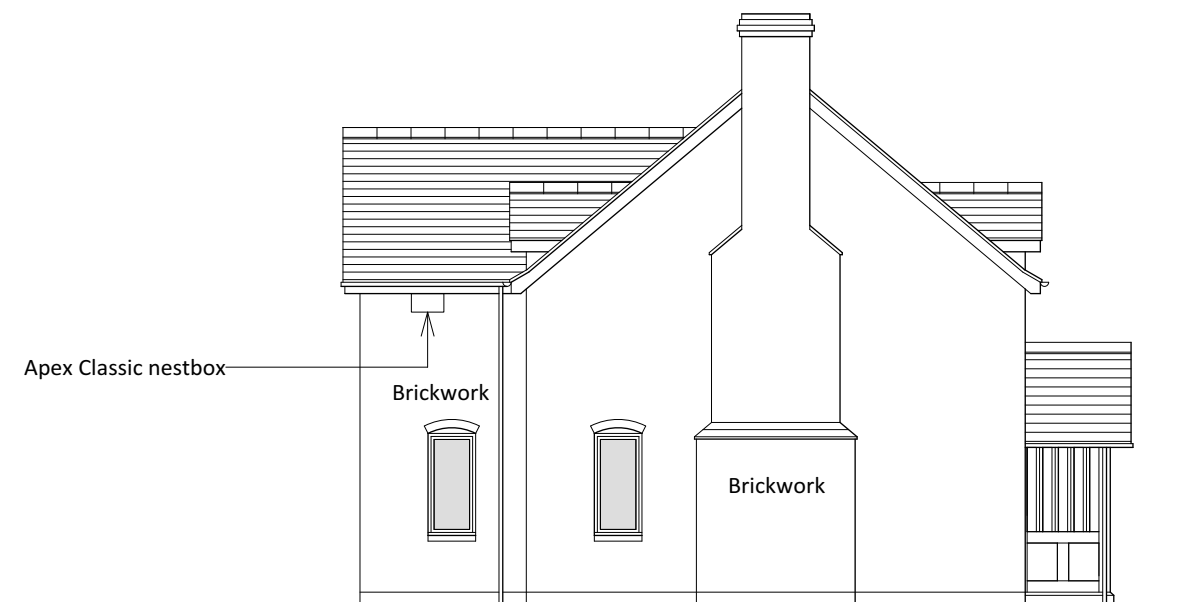

South West Elevation



Natural Slates



South East Elevation

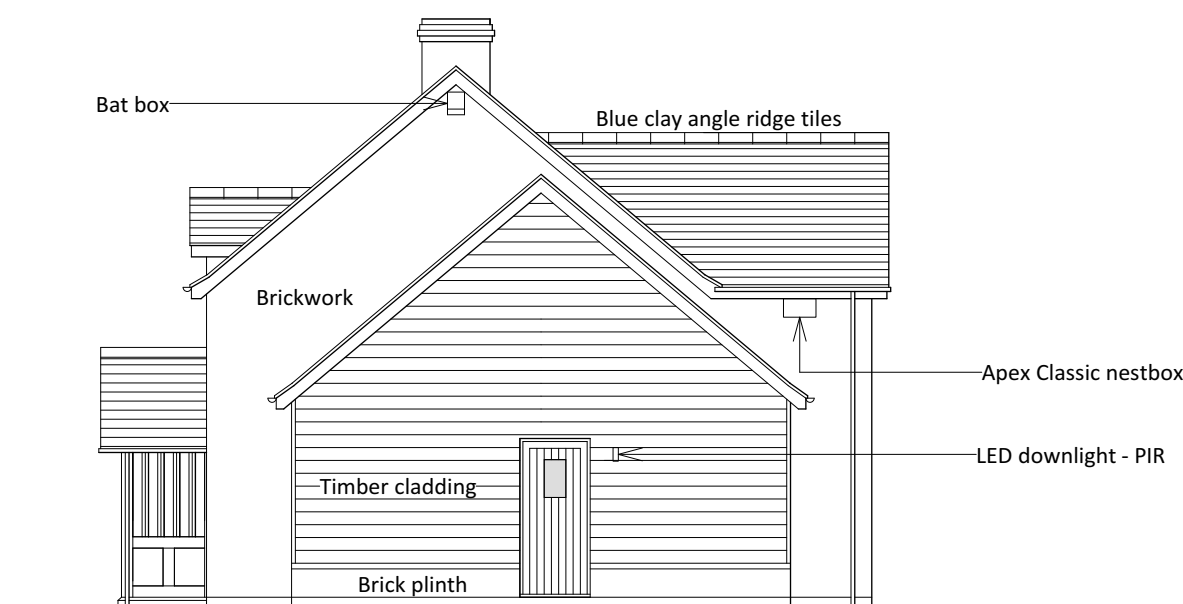

North East Elevation

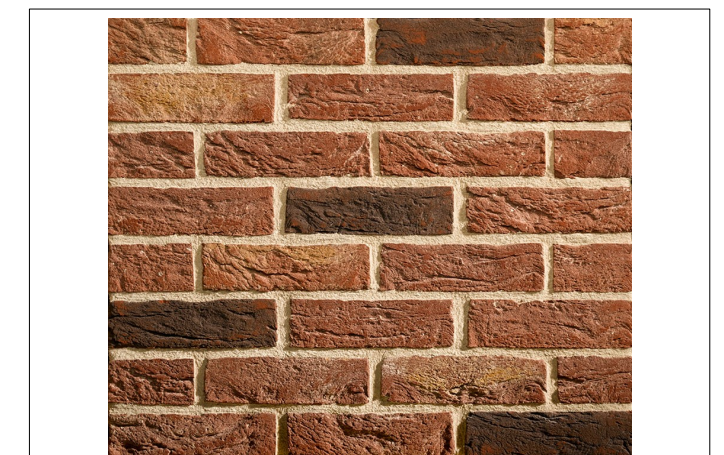

Audley Antique Facing Bricks



Ex. 200 x 30mm feather edge timber cladding

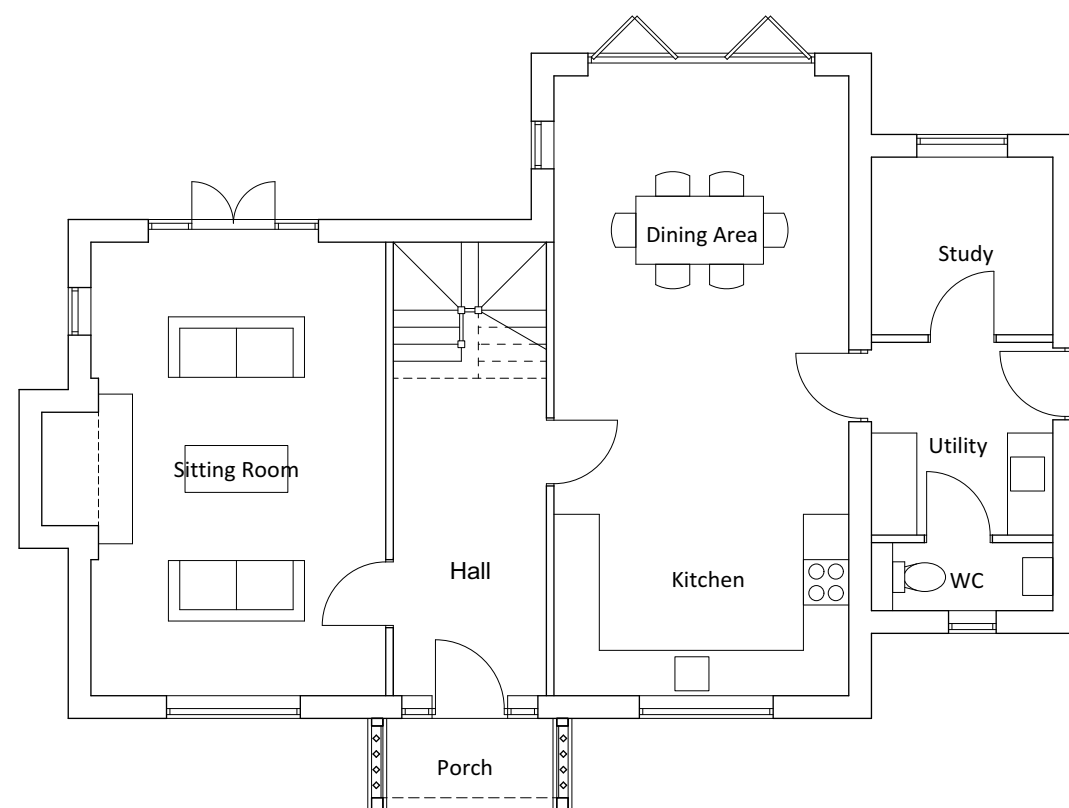

Ground Floor Plan

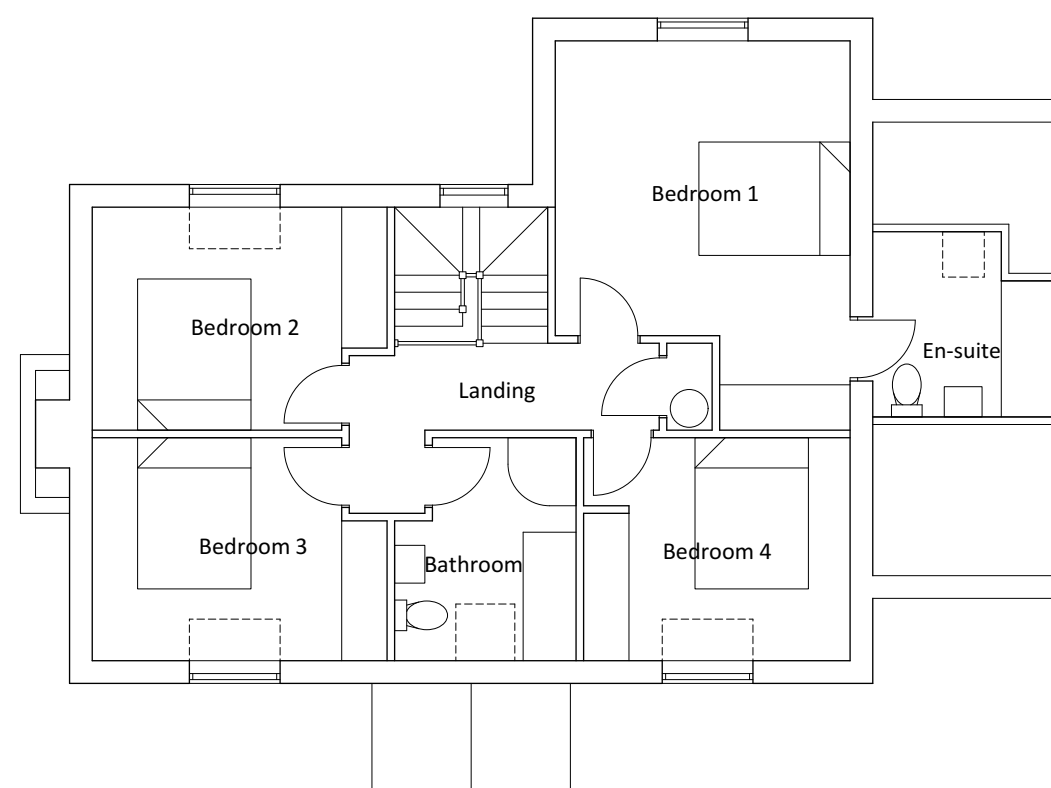

First Floor Plan



Revisions:

A - 02/05/2023
Main roof raised 132mm.
Utility roof raised 350mm.
Larger roof window in en-suite bathroom.
Roof window omitted from Bedroom 1.
Bi-fold door opening reduced in width.

Client: S W Williams Construction Ltd
Job: Land South of White House, Clifford
Title: Proposed House - Plots 2 & 4
Scale: 1:100 @ A2
Date: January 2022
Drawing No: 2241/01/A

Bryan Thomas
Architectural Design Limited
The Malt House
Shobdon, Leominster
Tel/Fax 01568 708238