

G r o u n d   f l o o r   p l a n

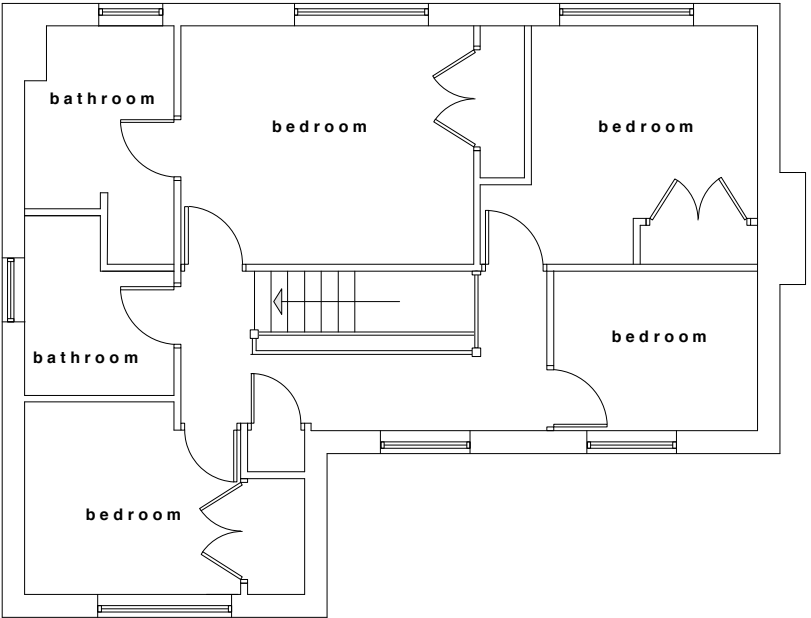

F i r s t   f l o o r   p l a n

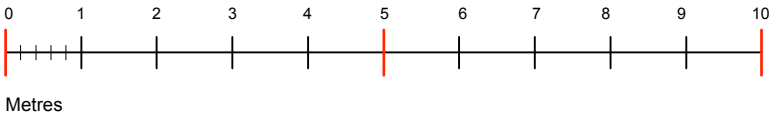

PRELIMINARY DRAWING

<b>THOMAS MARGRETT</b> Architecture & Design	<small>Old Field Barn Hope Mansel Ross-on-Wye Herefordshire HR9 5TJ Telephone 01569 750265 07502 232 522</small>	<input checked="" type="checkbox"/> This is not a complete working drawing: for Planning and Building Regulation use only. Additional information may be required as the work proceeds. <input type="checkbox"/> This is a scheme based on an enlarged O.S. extract and as such is subject to a site survey. <input checked="" type="checkbox"/> Services and ground investigations were not available at the date of this drawing. <input checked="" type="checkbox"/> Crown Copyright Reserved. This drawing is for use only with named site and is Copyright.	<b>June 2017</b> <b>Scale 1:100 @ A3</b>
			<input checked="" type="checkbox"/> Preliminary <input type="checkbox"/> First issue <input type="checkbox"/> Revision  Drawing No <b>1689.01</b>

Proposed extension & alterations at  
1 Arrowsmith Avenue, Bartestree, HR1 4DW.  
For Mr & Mrs J. Ponnambalam.  
Floor plans as existing.