

KEY TO MATERIALS

- a. vitrage clay tiles
b. hardwood doors & windows - mild brown

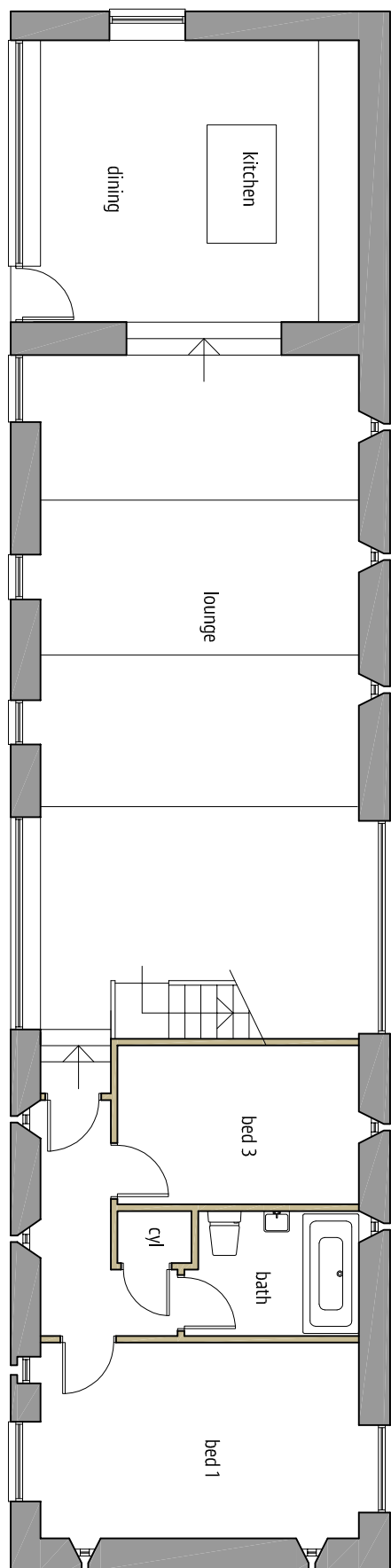

GROUND FLOOR PLAN

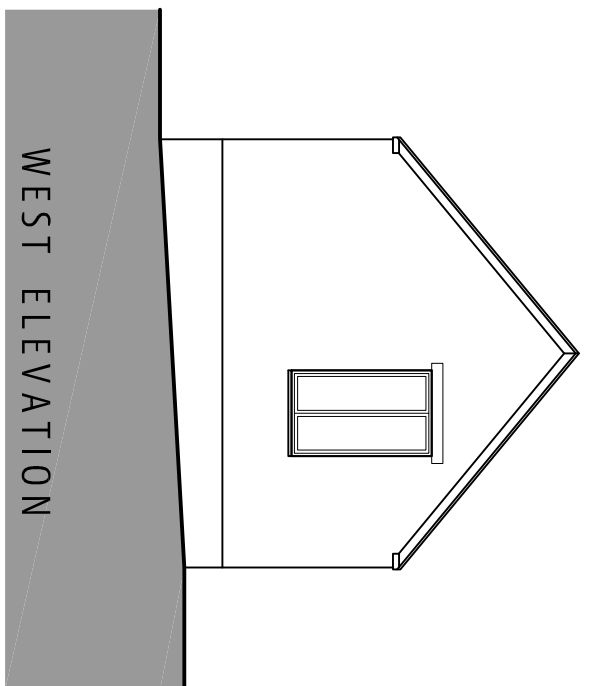
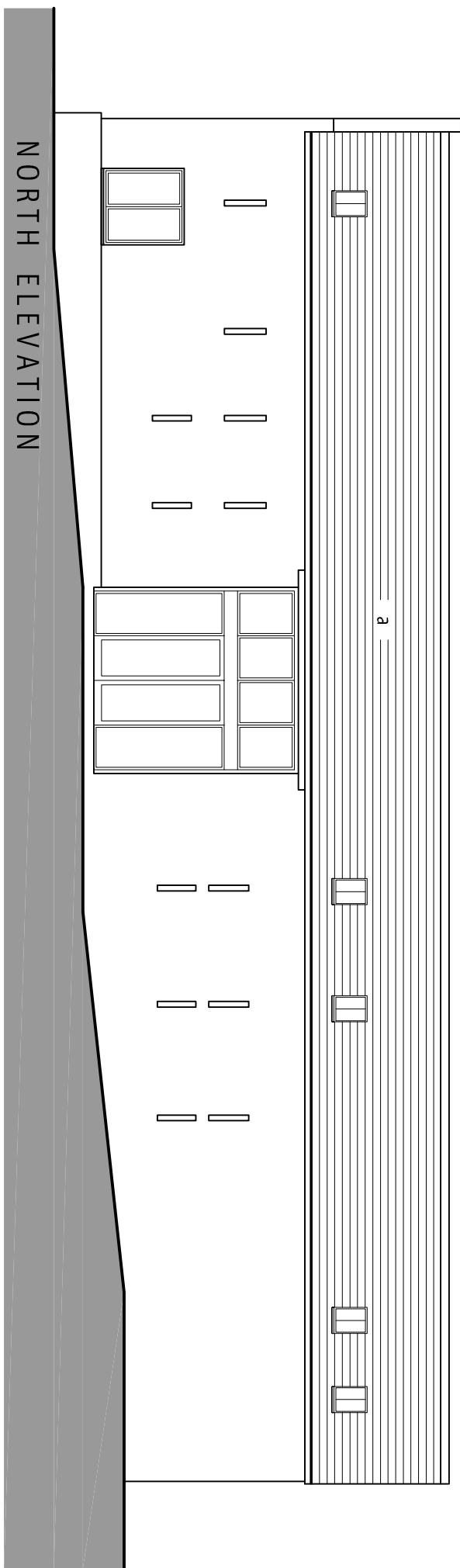
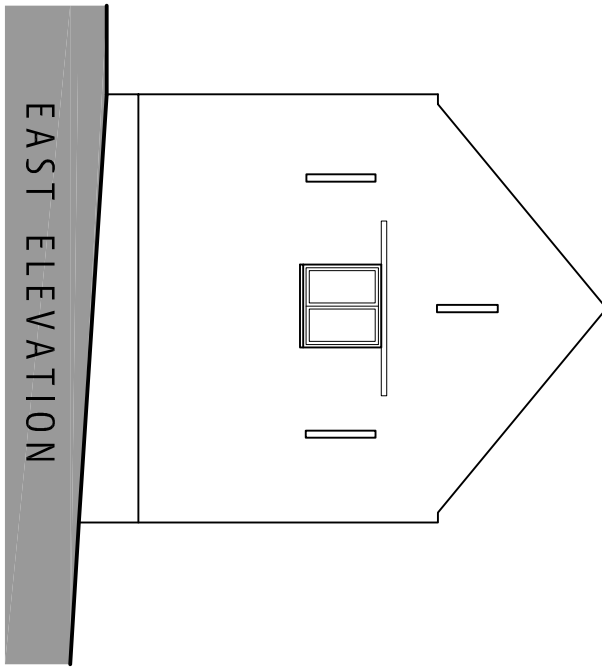
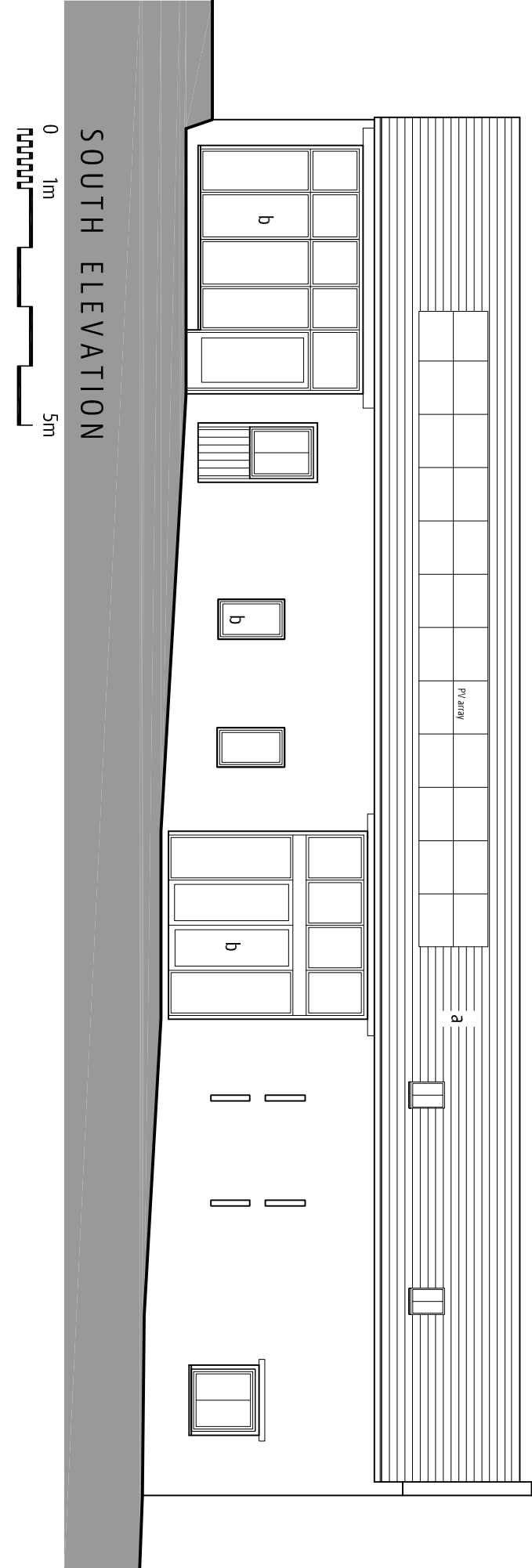
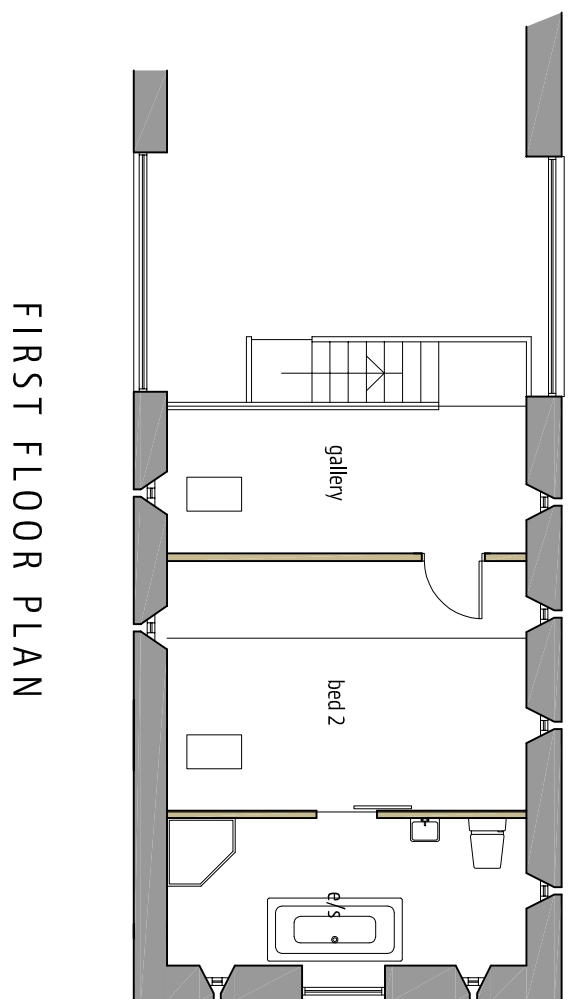

FIRST FLOOR PLAN

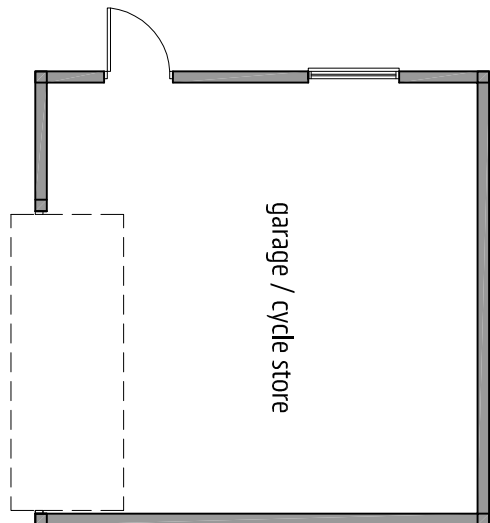

GARAGE FLOOR PLAN

0 1m 5m



KEY TO MATERIALS

- a. timber cladding - Oak
b. natural slate
c. timber doors and windows

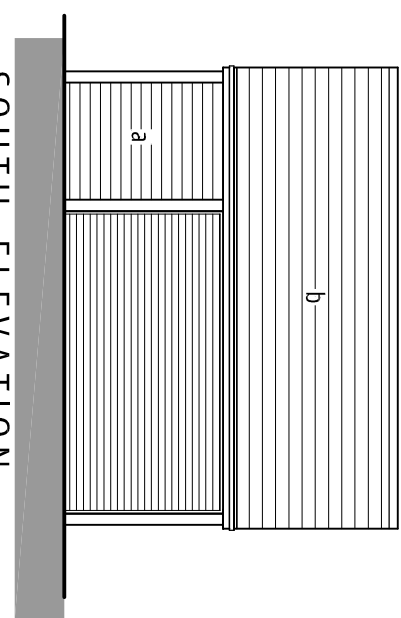

SOUTH ELEVATION

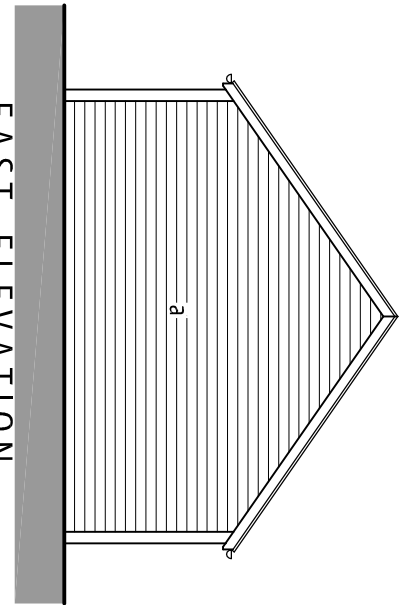

EAST ELEVATION

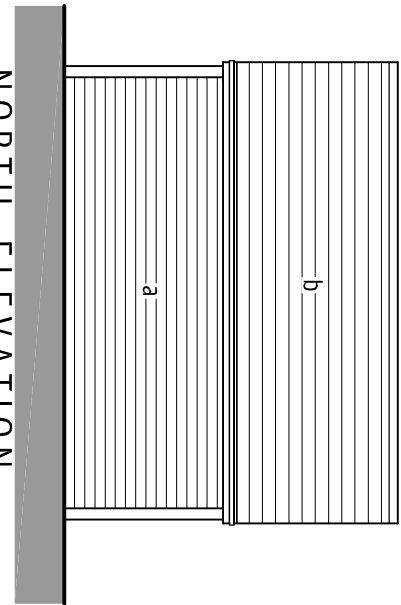

NORTH ELEVATION

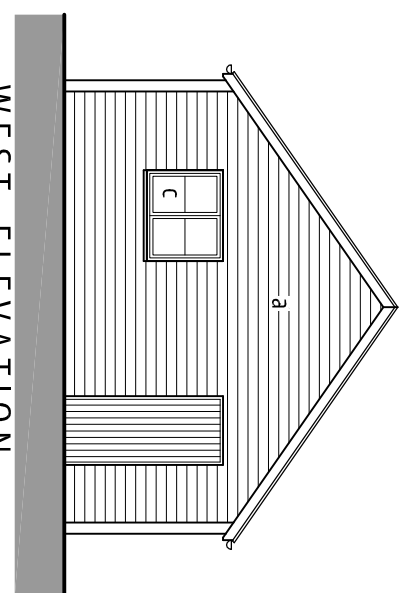

WEST ELEVATION

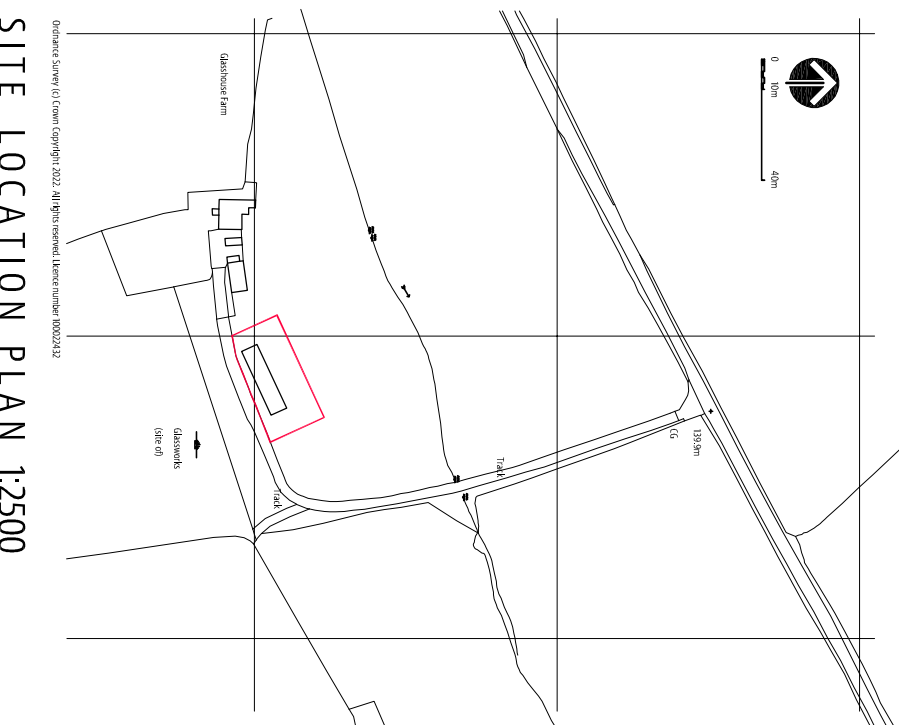

SITE LOCATION PLAN 1:2500

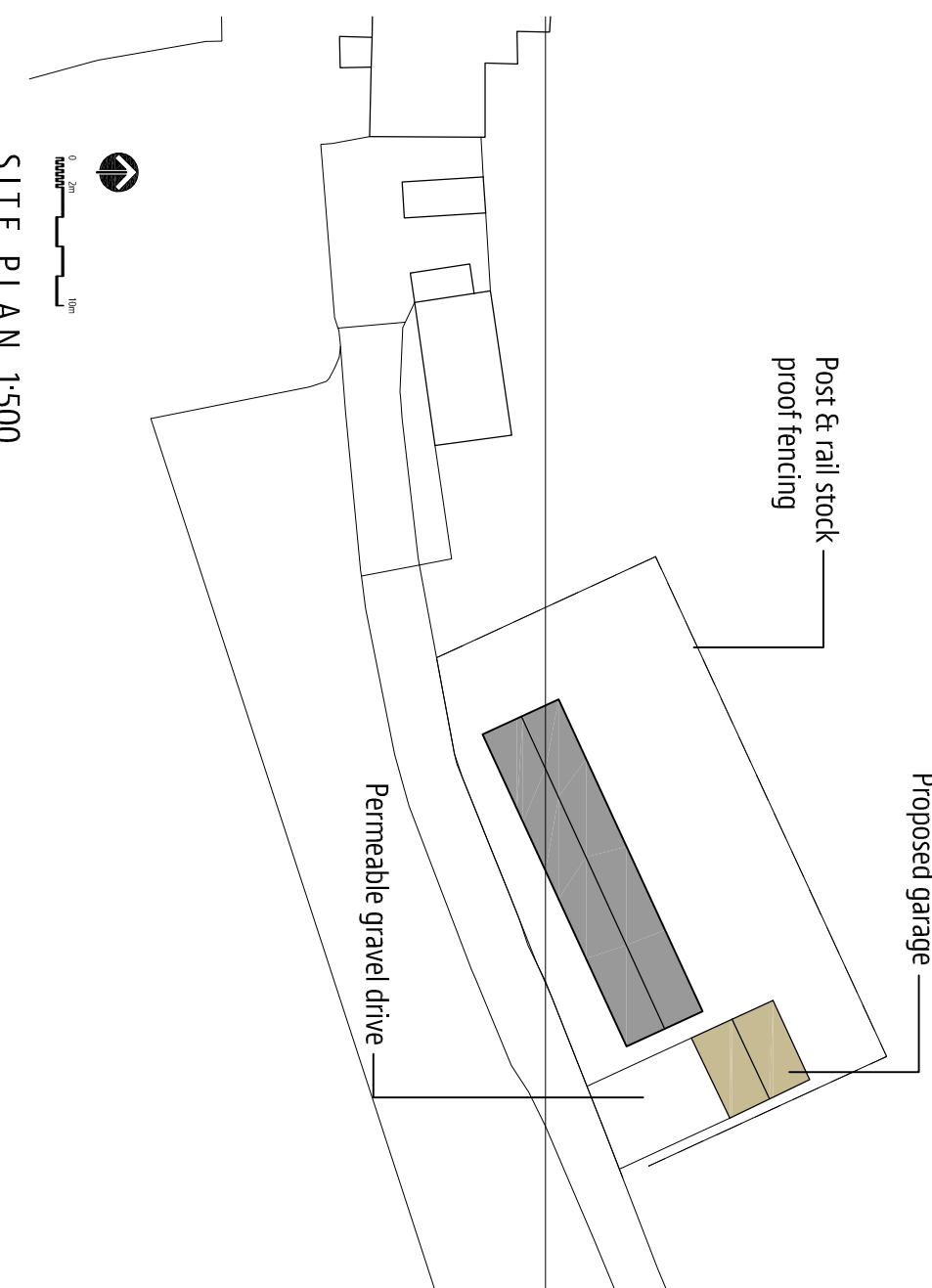

SITE PLAN 1:500

Site area - 650sqm

PERMEABLE DRIVES/PARKING AREAS

Driveways, turning and parking areas to be finished in permeable gravel laid on a sub base of DT Type 1 (MOT) which consists of crushed rock graded from 40mm down to dust minimum 150mm deep on Geotextile membrane on excavated ground. Edge gravel extends with PC edging kerbs - all laid to max gradient of 1:8 driveways

all dimensions must be checked on site and for use in precise named location only drawing remains copyright of the author

revision notes

client
MR H JACKSON
project
GLASSHOUSE BARN,
ST WEONARDS, HEREFORD, HR2 8QH
drawing no.
PROPOSED

date
04/01/2022
scale
1:100 @ A1
drawing no.
309-PL01
rev

100 Chase Road
Ross-on-Wye
Herefordshire
HR9 3JH
t: 01966 686297
e: info@hdp.co.uk
w: www.hdp.co.uk

HEREFORDSHIRE DESIGN PARTNERSHIP

HDP