SW07/2641/F1

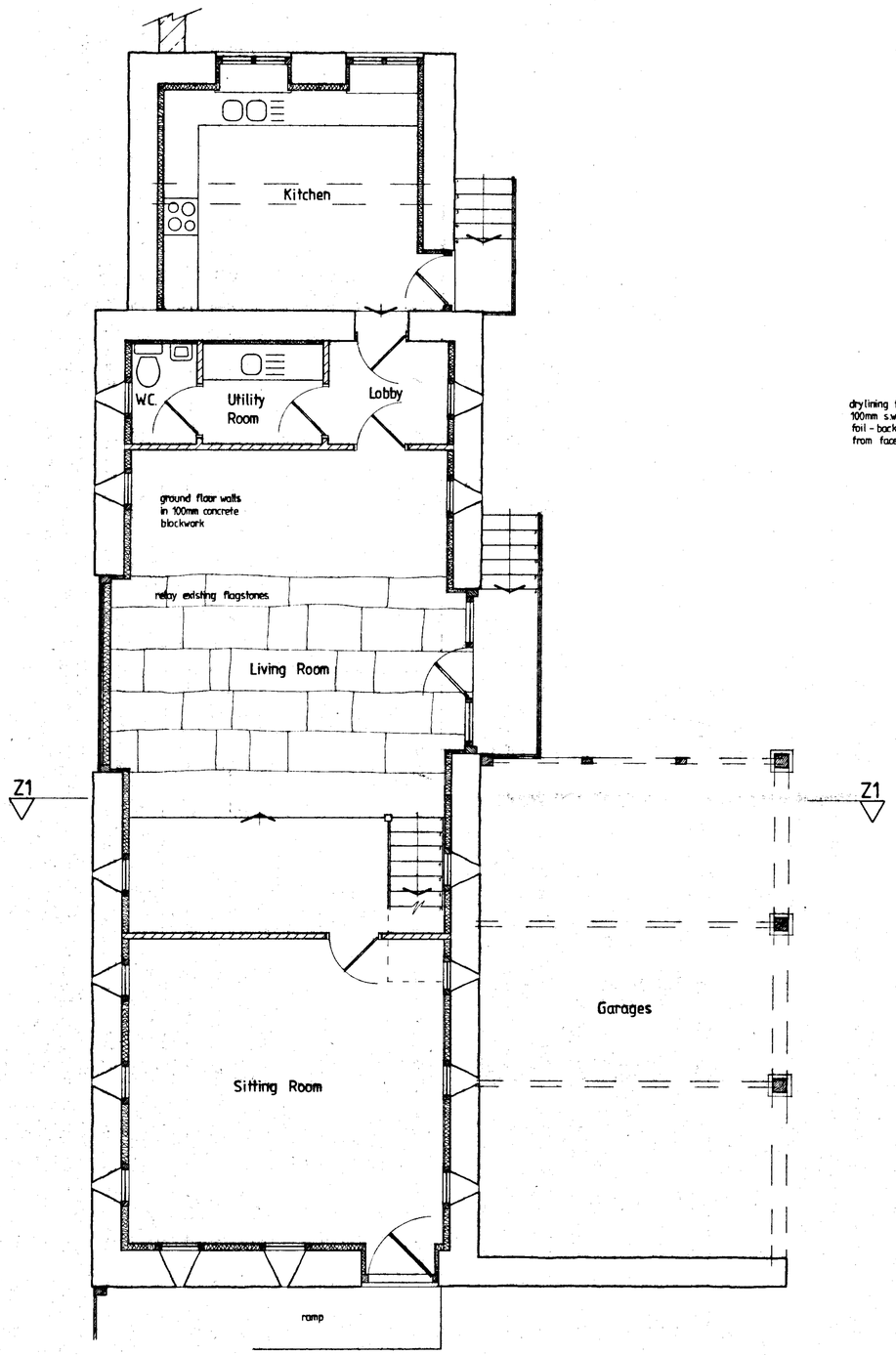

Ground Floor Plan

HOUSE 1

drylining to external walls in 50mm x 100mm s.w. studding, insulation and foil - backed plasterboard set 15mm from face of stonework

all extractor fans to vent at eaves

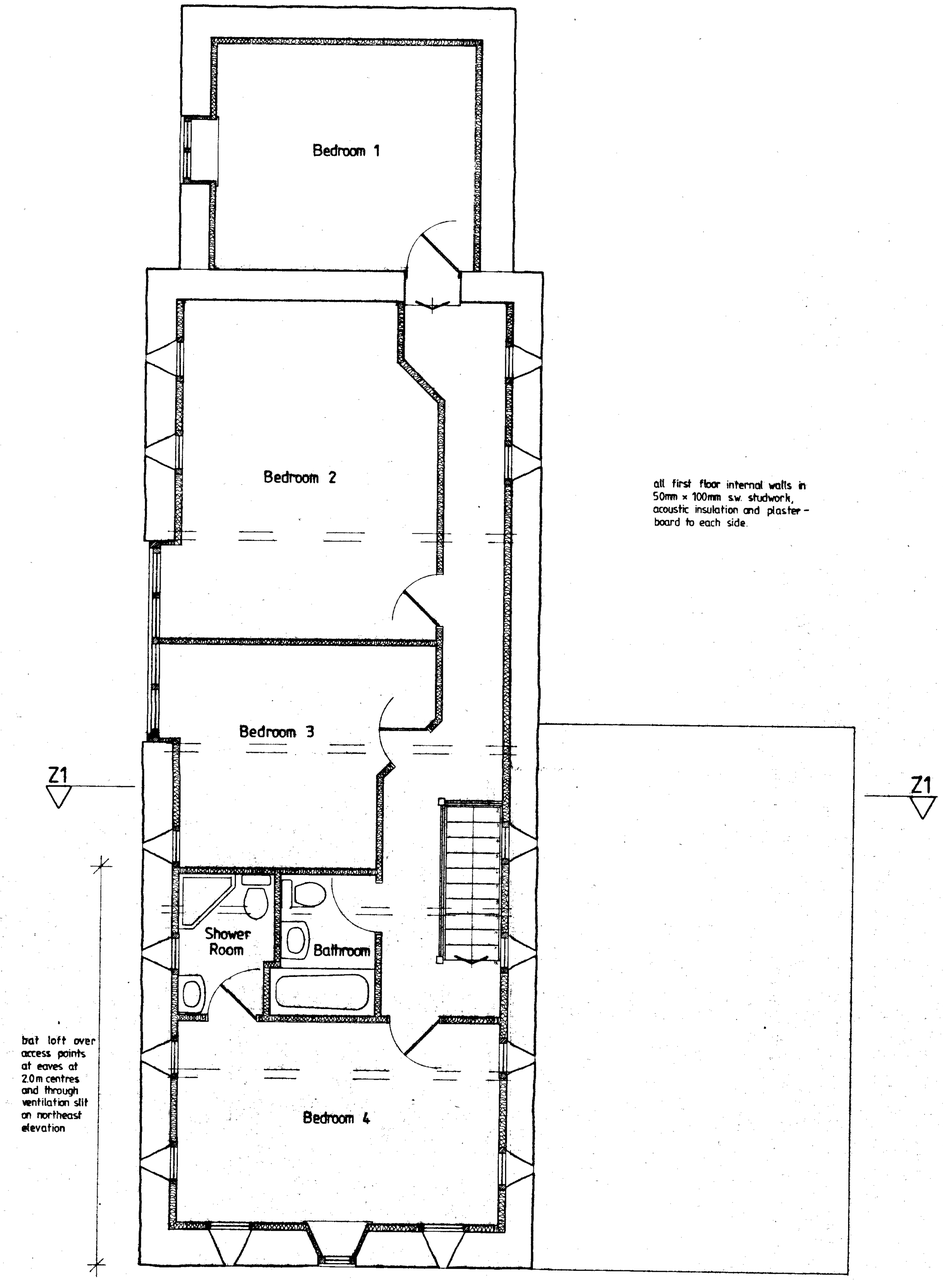

all first floor internal walls in 50mm x 100mm s.w. studwork, acoustic insulation and plaster - board to each side.

First Floor Plan

Proposed Conversion of Farm Buildings at Westbrook Manor, Hardwicke

Burton & Co Lydiatt Place Brimfield Ludlow Shropshire SY8 4NP Tel: 01584 711106

Scale 1:50

Drawing No: 794/04/A1
Amended 2.10.06