S /112914/FH

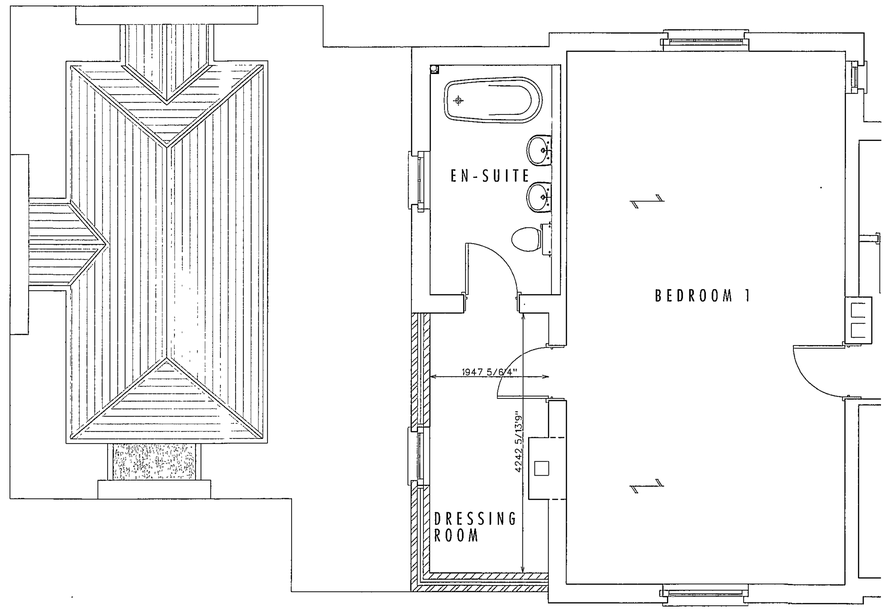

PART FIRST FLOOR PLAN

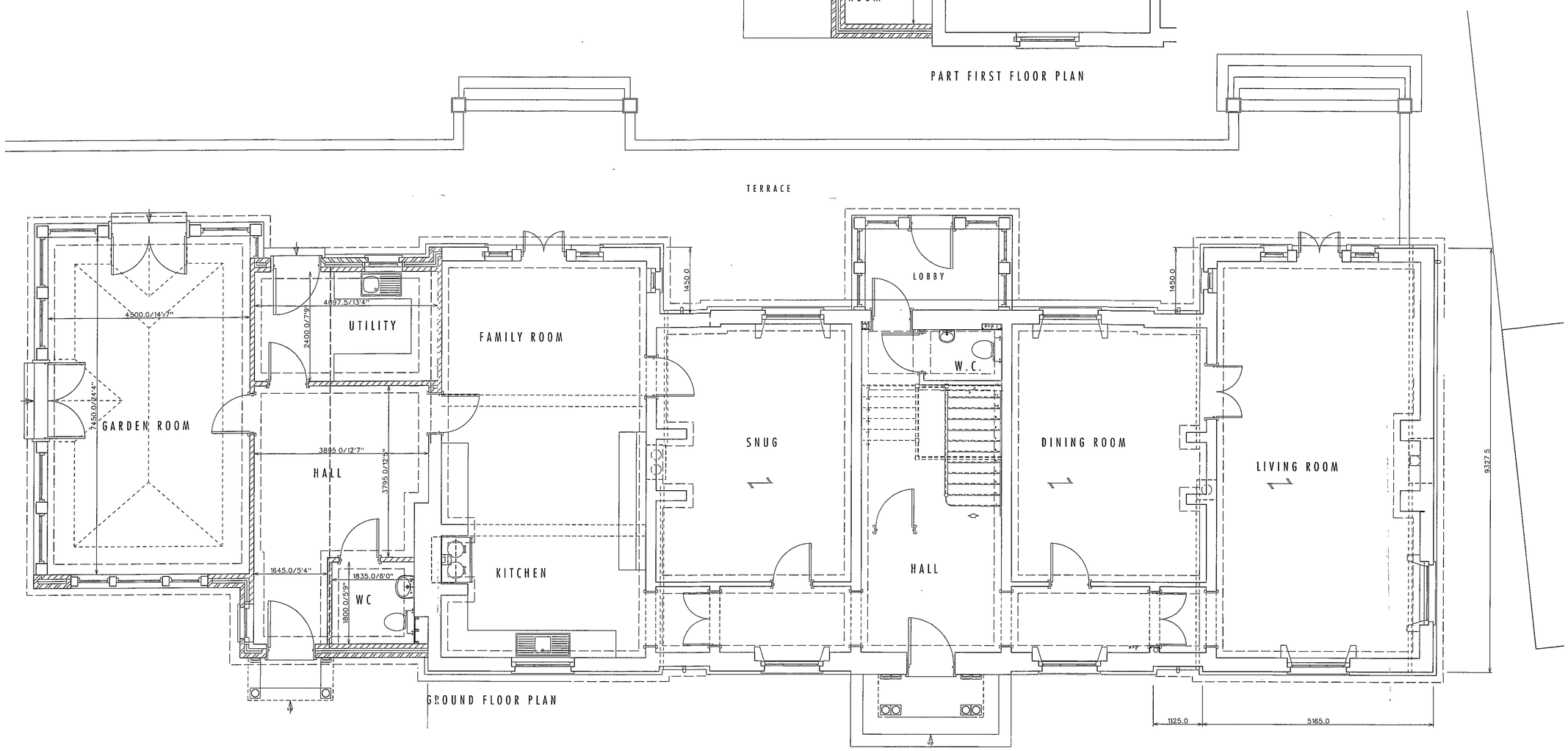

GROUND FLOOR PLAN

19 OCT 2011

A - SEP 11 - Revisions to garden room following client meeting - Idje
REVISIONS

hookmason

Hook Mason Limited
41 Widemarsh Street
Hereford
HR4 9EA

t. 01432 352299
f. 01432 352272
e. info@hookmason.co.
w. hookmason.co.uk

Mr C BROOKS

WELCHESTON COURT
WOOLHOPE

PROPOSED HOUSE EXTENSION FLOOR PLANS

SCALE @ A1	DATE	DRAWING NO.
1:50	JUNE 11	3890-1-9A
DRAWN BY IDJE		CHECKED BY

UKP SCANNED