

1 GROUND FLOOR PLAN
1:100 @ A1 / 1:200 @ A3

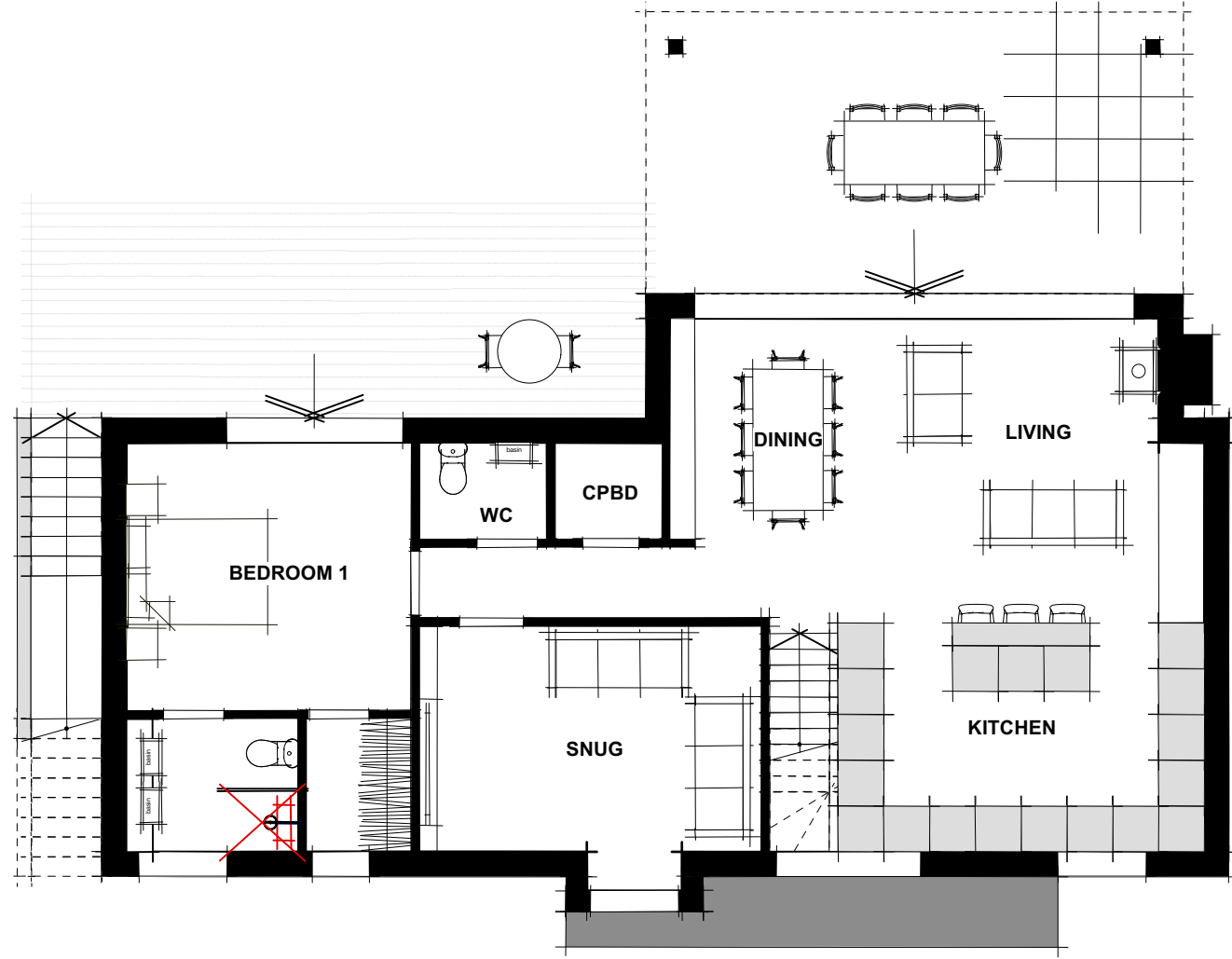

2 FIRST FLOOR PLAN
1:100 @ A1 / 1:200 @ A3



3 FRONT (EAST) ELEVATION
1:100 @ A1 / 1:200 @ A3

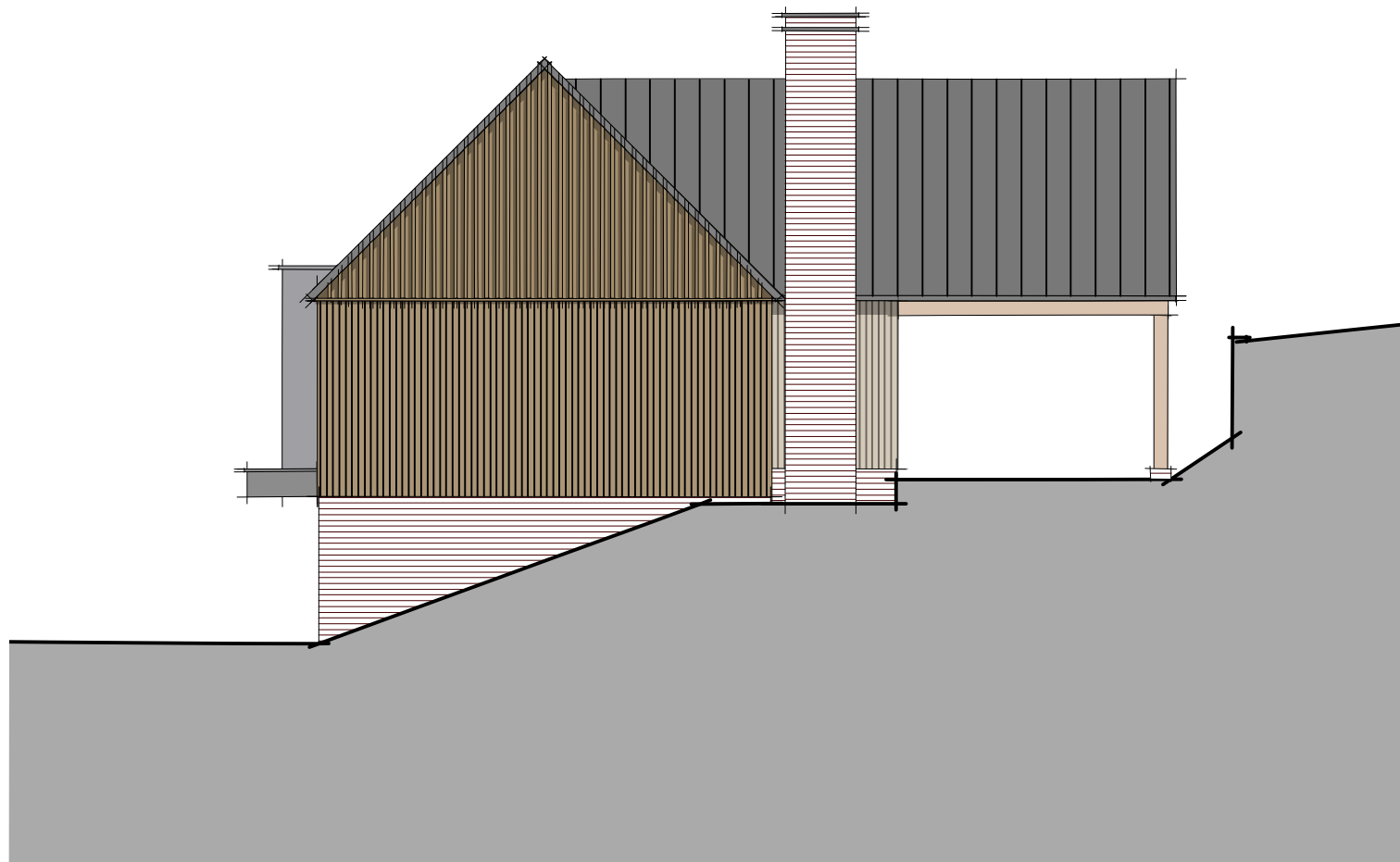

4 SIDE (NORTH) ELEVATION
1:100 @ A1 / 1:200 @ A3



5 REAR (WEST) ELEVATION
1:100 @ A1 / 1:200 @ A3

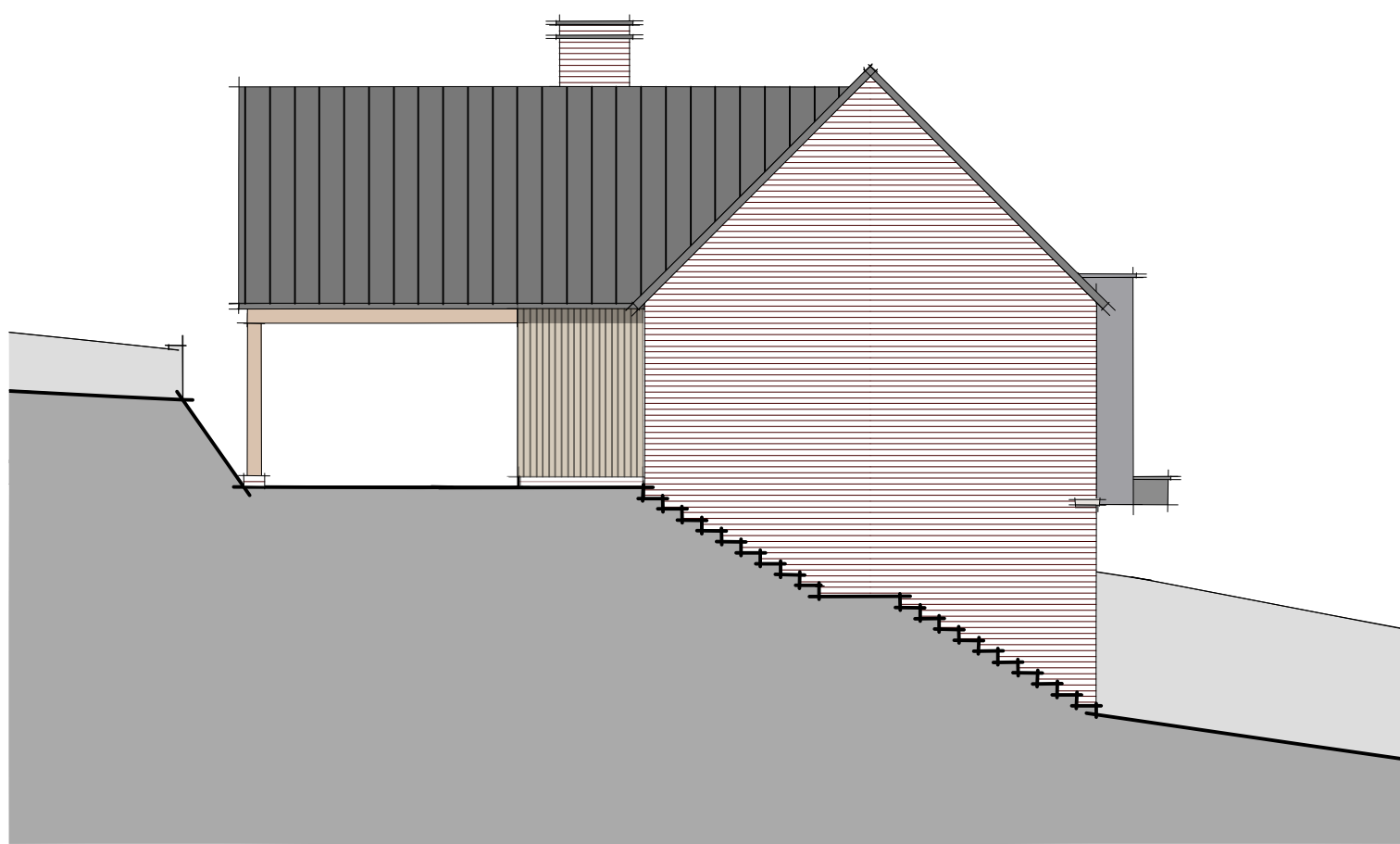

6 SIDE (SOUTH) ELEVATION
1:100 @ A1 / 1:200 @ A3

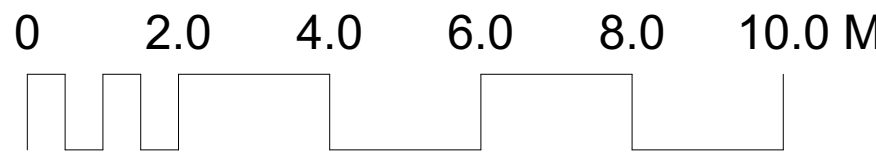

DWELLING B

- 1 Do not scale off this drawing.
- 2 Any discrepancies to be referred to the Architect.
- 3 This drawing is to be read in conjunction with all relevant specifications and other drawings issued by the Architect, and other specialists.
- 4 This drawing is copyright and is not to be reproduced without RRA permission.
- 5 IF IN DOUBT, ASK.

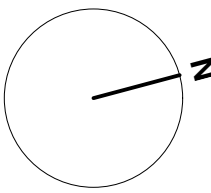

DWELLING B 3 BEDROOMS

GIFA's

Overall (excluding garage):
155 SQ.M
1660 SQ.FT

GF: 53 SQ.M
572 SQ.FT

FF: 102 SQ.M
1088 SQ.FT

Double Garage:
34 SQ.M
364 SQ.FT

For materials please refer to
Design and Access Statement

Revisions in accordance with client feedback	20211005 -	B	
Revisions for Planning Application	20210922 -	A	
Revision Description	Date	Check	Rev



RRA Architects Ltd
WorkHere: 4 - 5 High Town
Hereford
HR1 2AA
T 01432 278 707
E info@rraarchitects.com
www.rraarchitects.com

London T 0203 130 0398	Hereford T 01432 278 707
Ludlow T 01584 519 747	Gloucestershire T 01242 269374

Client :
CAPE HOMES LTD
Project :
**BECK'S ORCHARD, WELLINGTON HEATH
HR8 1NA**

Drawing Title :
**PROPOSED FLOOR PLANS AND
ELEVATIONS**

Status PLANNING	Date JULY 2021	Drawn By TF/CG
Drawing No. 3677 P(0) 014	Revision B	Scale 1:50 @ A1