

NW06/0481/F

NW06/0482/L

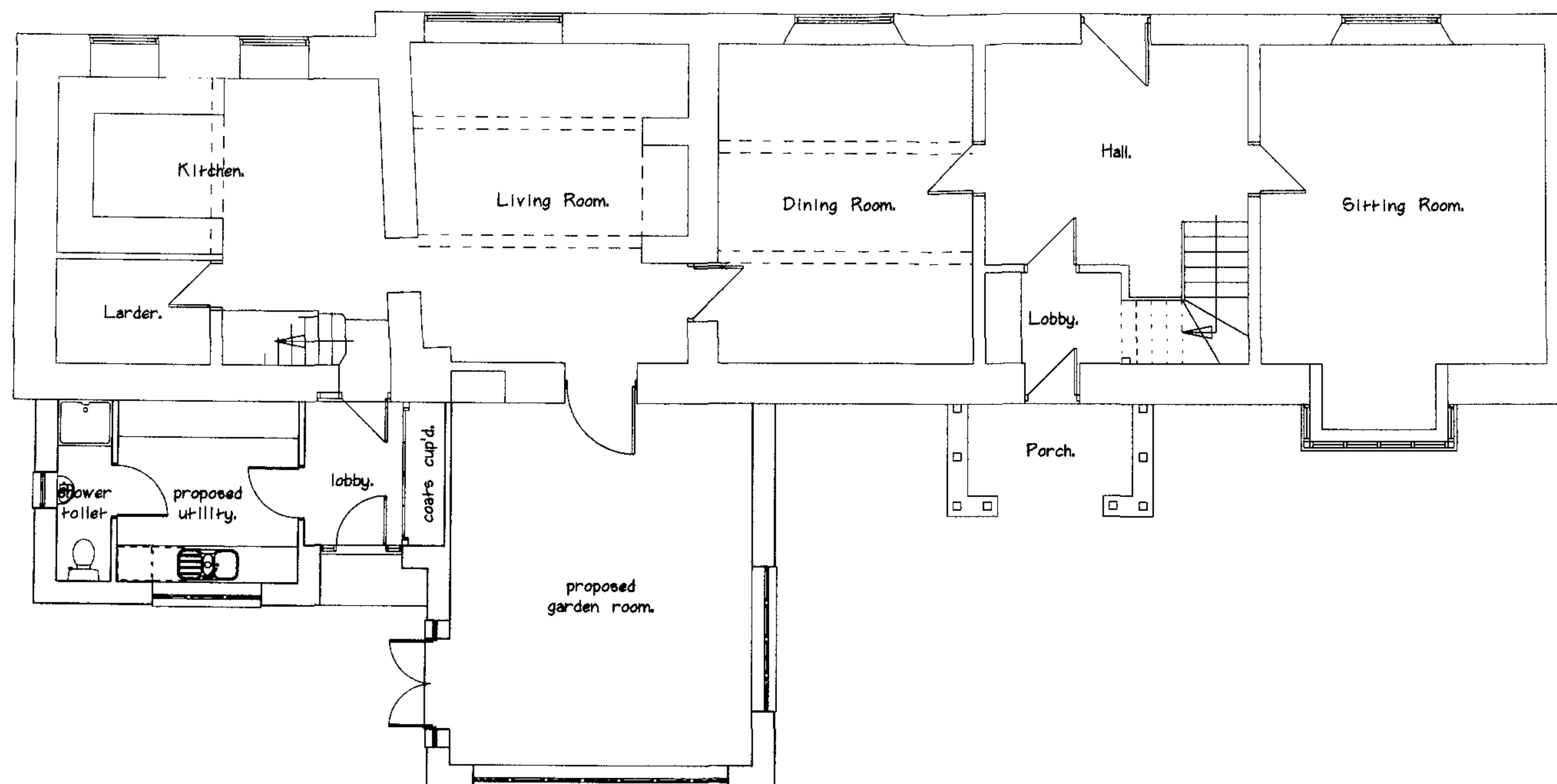

1:100 scheme drawing - ground floor plan.

A. - Coats cup'd added in lobby area, position of garden room adjusted accordingly. - 9.01.06.

PENRHOS FARM, PENRHOS,  
KINGTON.

proposed extension for  
Mr. and Mrs. R. Williams.

nov. 05.

05550/02a.

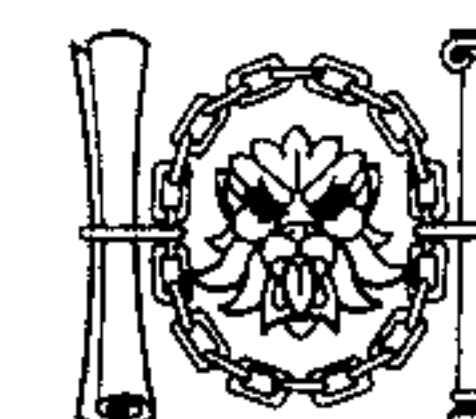

**ANDREW LAST**

M. B. I. A. T.

BUILDING CONSULTANT  
ARCHITECTURAL TECHNOLOGIST

Brookside Cottage

Knapton Green, Herefordshire. HR4 8ER  
tel/fax: 01568 720337. mob: 07977 299848