

ELEVATIONS OF WELFARE BUILDING

All dimensions to be verified on site. Figured dimensions on this drawing are for guidance only; no responsibility is taken for their accuracy.

The drawing is the property of GP Planting Limited. Copyright is reserved by them and the drawing is based on the condition that it is not copied, reproduced, related or disclosed in any materialised period, either wholly or in part without the written consent in writing of GP Planting.

© 2021 GP Planting Limited. All rights reserved.

Northern Elevation

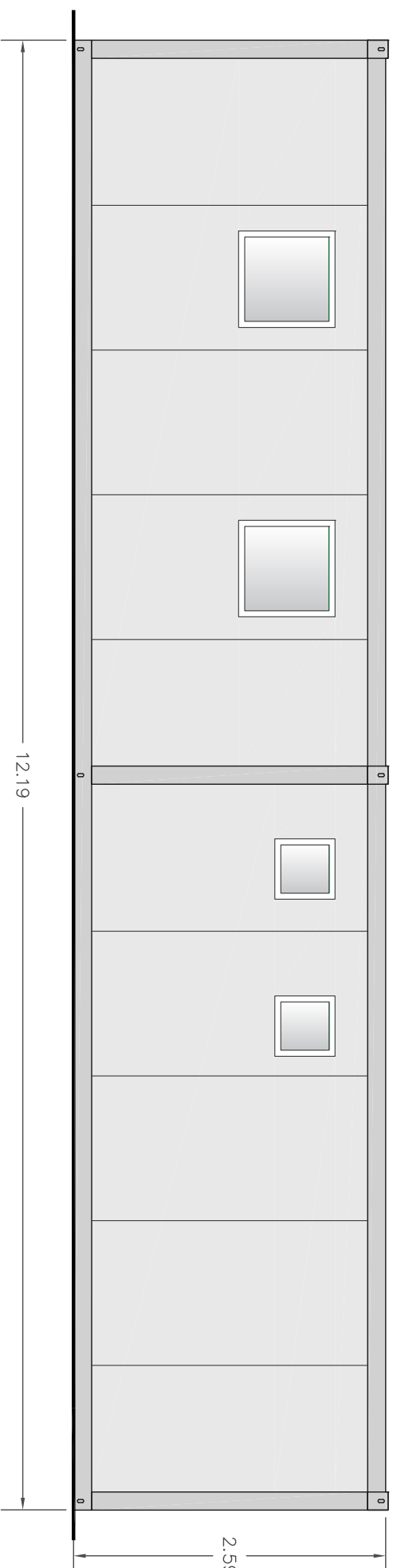

Eastern Elevation

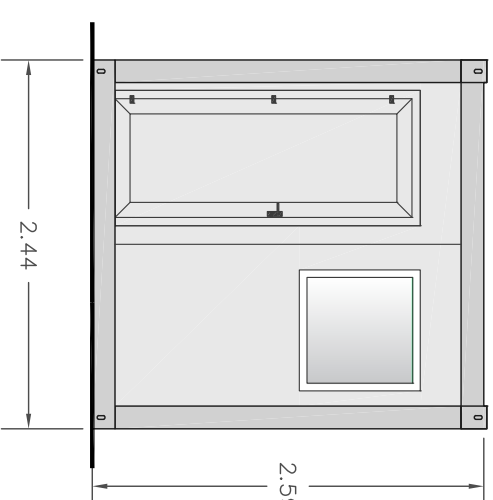

Southern Elevation

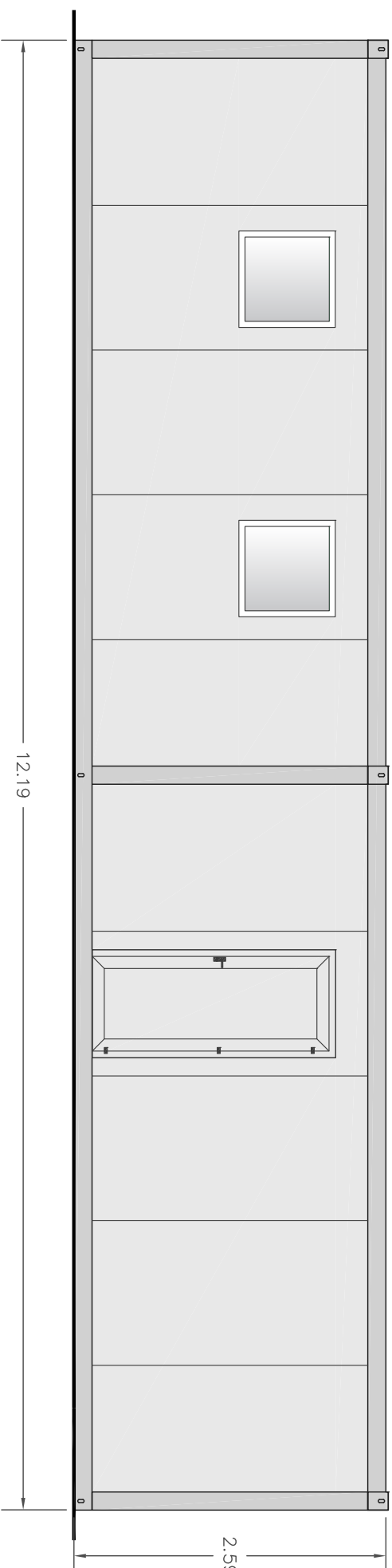

Western Elevation

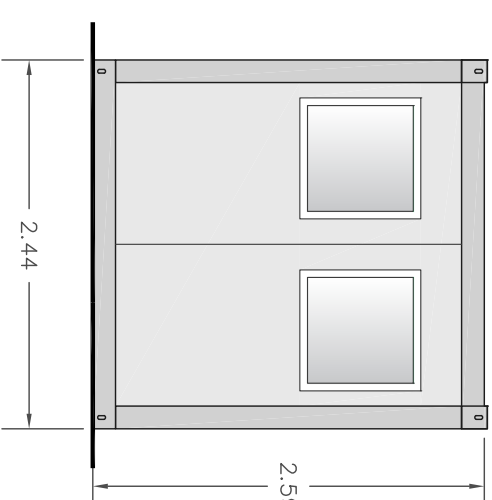

Floor Plan

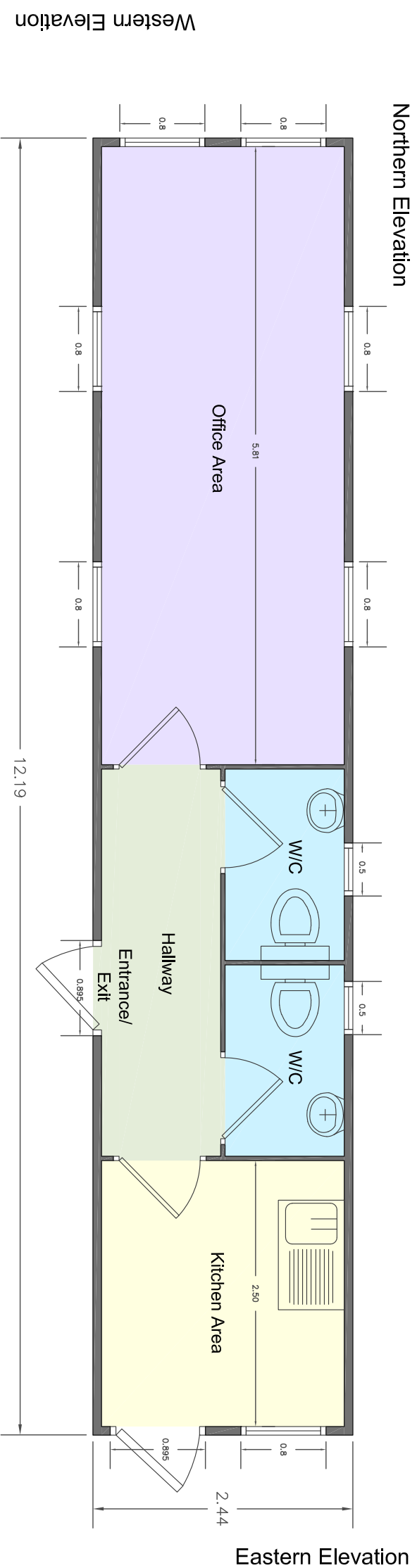

Rev	Description	Initial	Date
	 <p>Tel: 01604 7671123 E: info@planting.co.uk W: www.planting.co.uk One Environmental Innovation Centre, Easton Way, Didsbury, Manchester M20 2RN Registered in England No. 6701966</p> <h2>Planting Consultants</h2>		
TITLE:	Proposed Sand and Gravel Quarry at Land east of A49, Haywood Lane, Herefordshire Elevations of Welfare Building		
CLIENT:	Herefordshire Quantities Limited		
Quotation Survey License: Reproduction from the Quotation Survey Map with sanction of the Committee of the Industry's Statutory Board: Crown Copyright. Licence number: 100000151. Not to be used for purposes other than DRAWING BY: KD CHECKED BY: CS			
DRAWING NO.: GPP/HQ/2105	REV NO.: 1		
SCALE: 1:50 at A2	DATE: 12 Nov 2021		
SCALE BAR:	