

PLAN OF ADJACENT BUILDINGS

SCALE 1:500

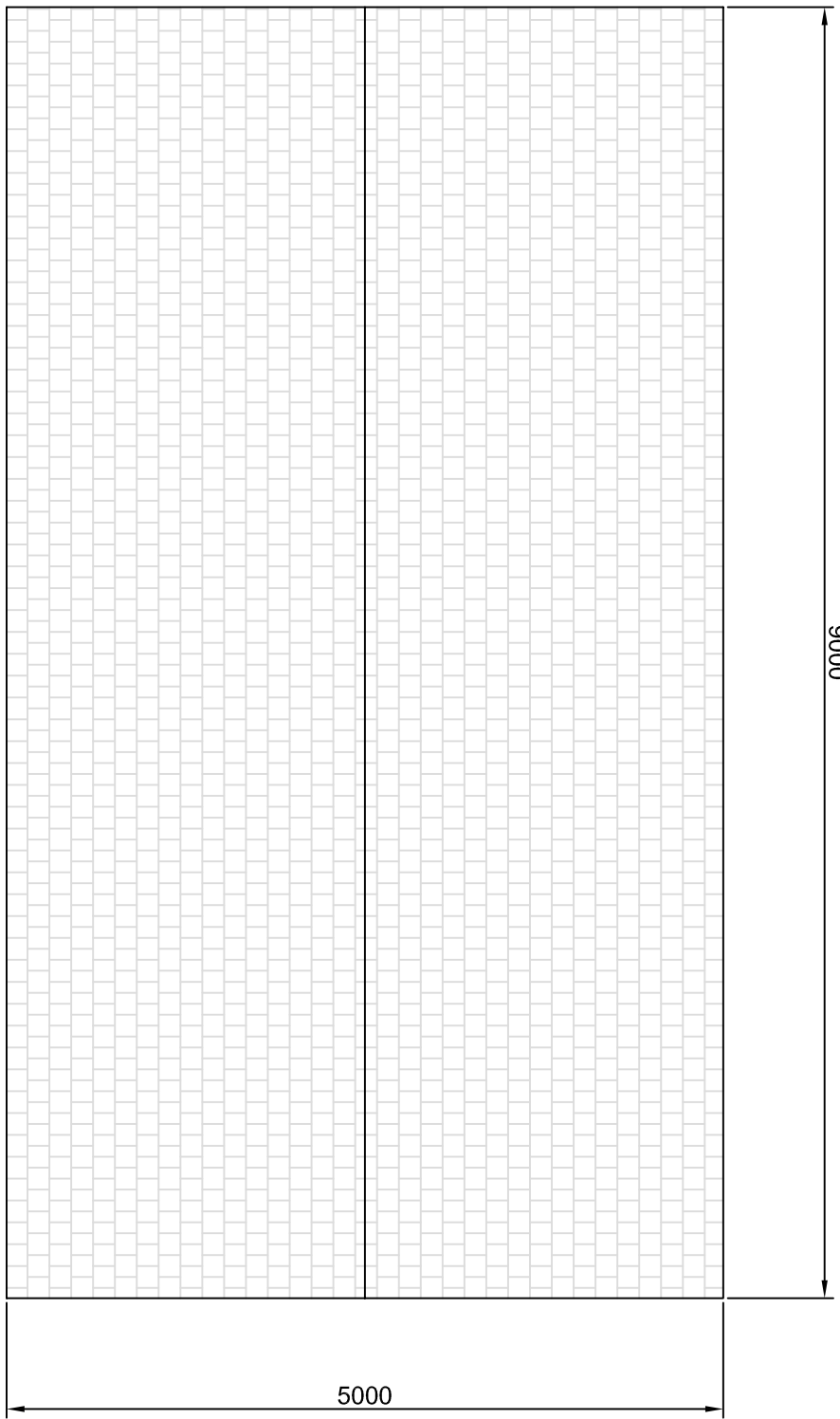

PROPOSED ROOF PLAN

SCALE 1:50

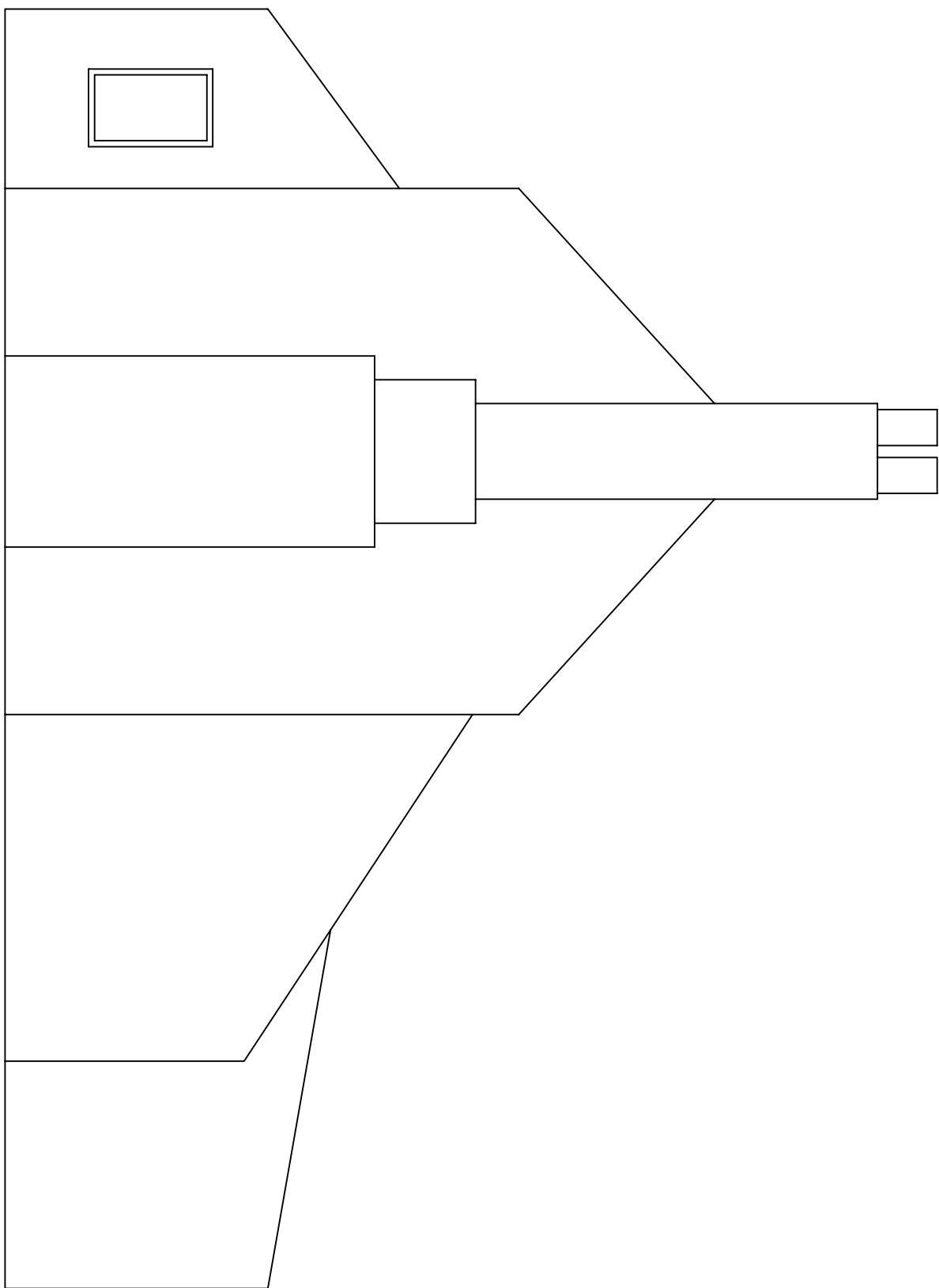

PROPOSED EASTERN ELEVATION

SCALE 1:50

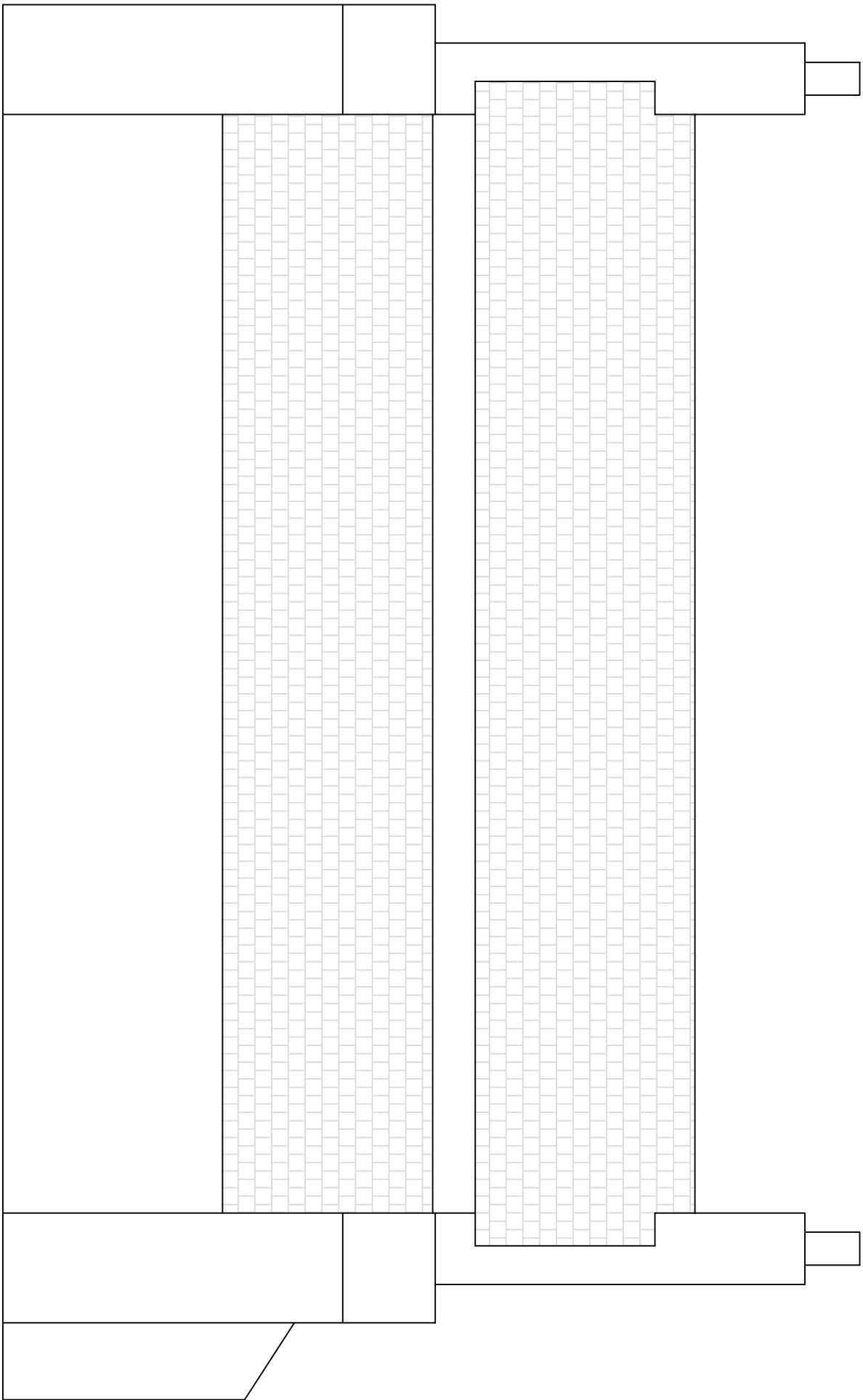

PROPOSED NORTHERN ELEVATION

SCALE 1:50

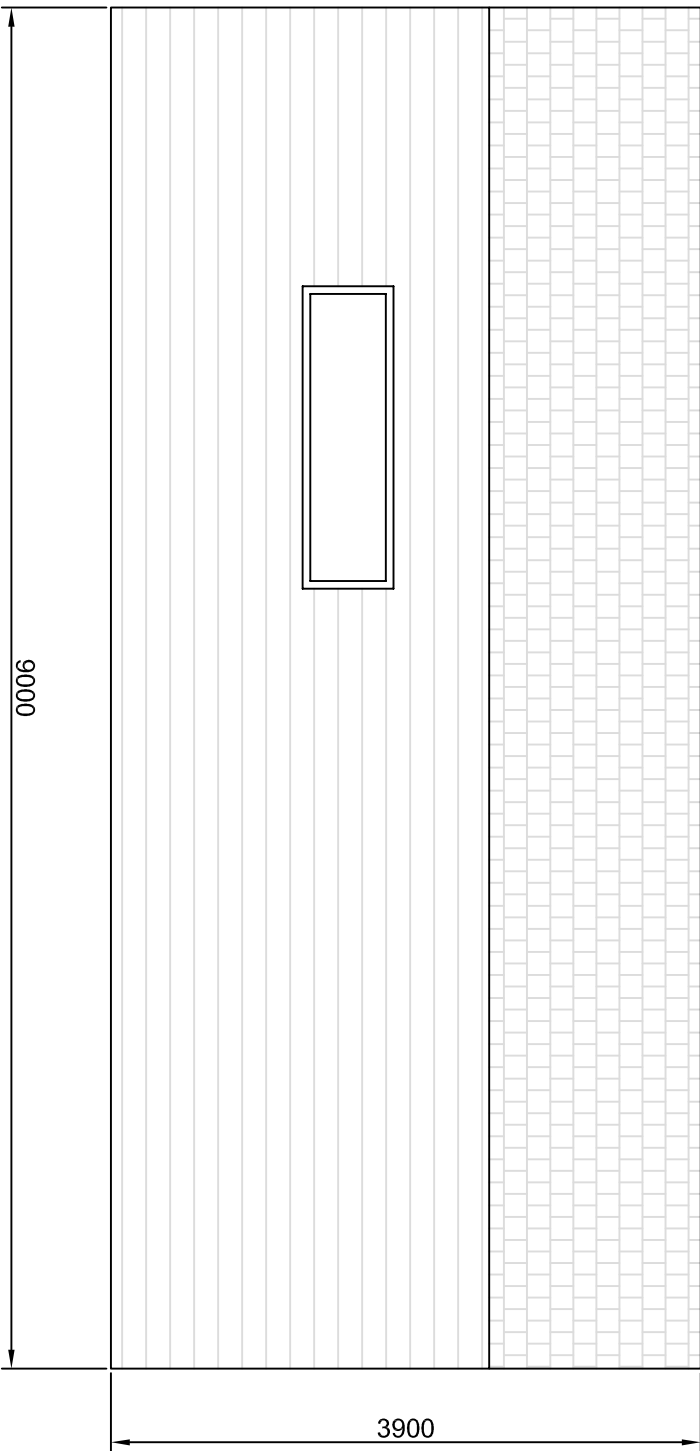

PROPOSED SOUTHERN ELEVATION

SCALE 1:50

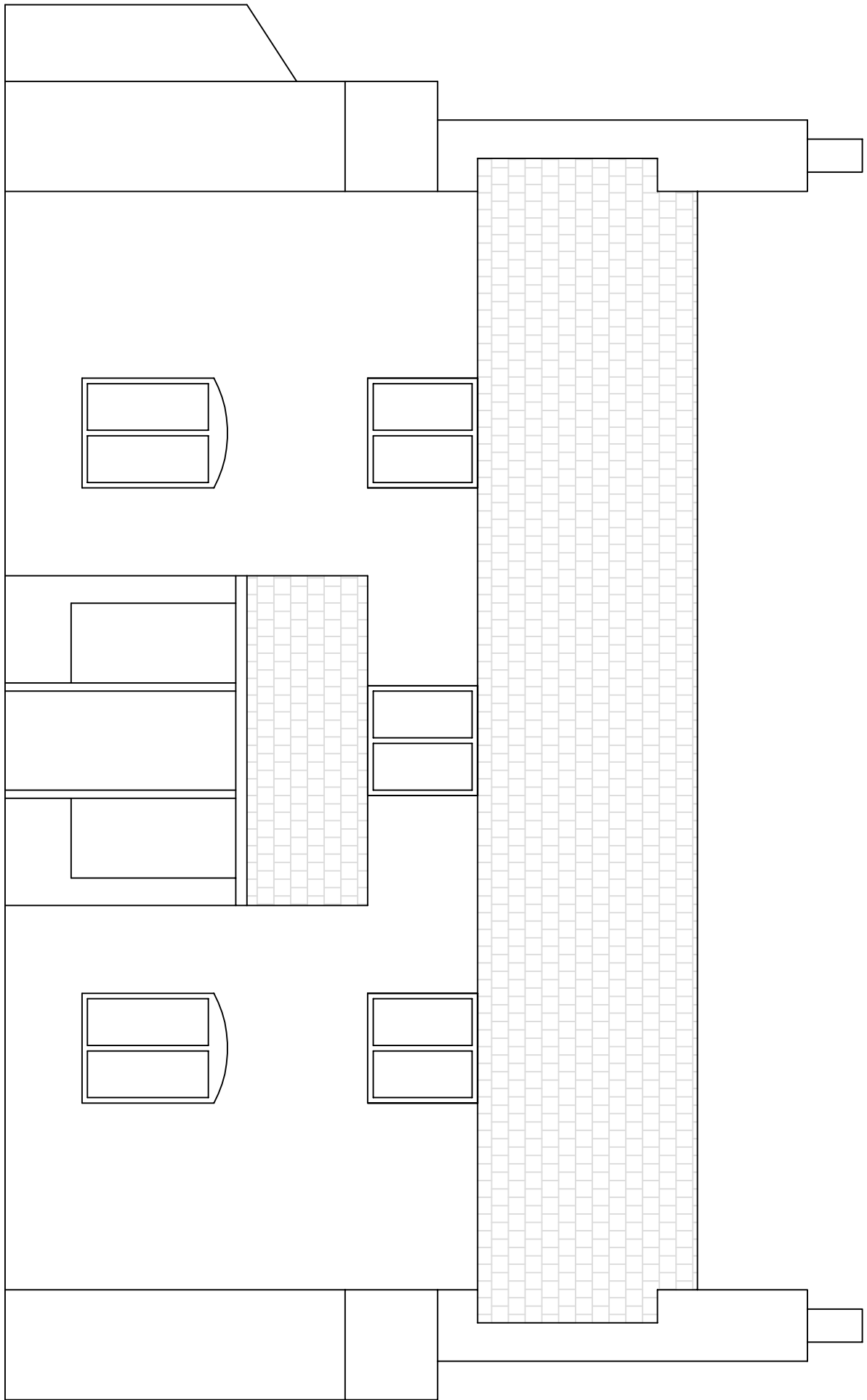

PROPOSED INTERNAL LAYOUT PLAN

SCALE 1:50

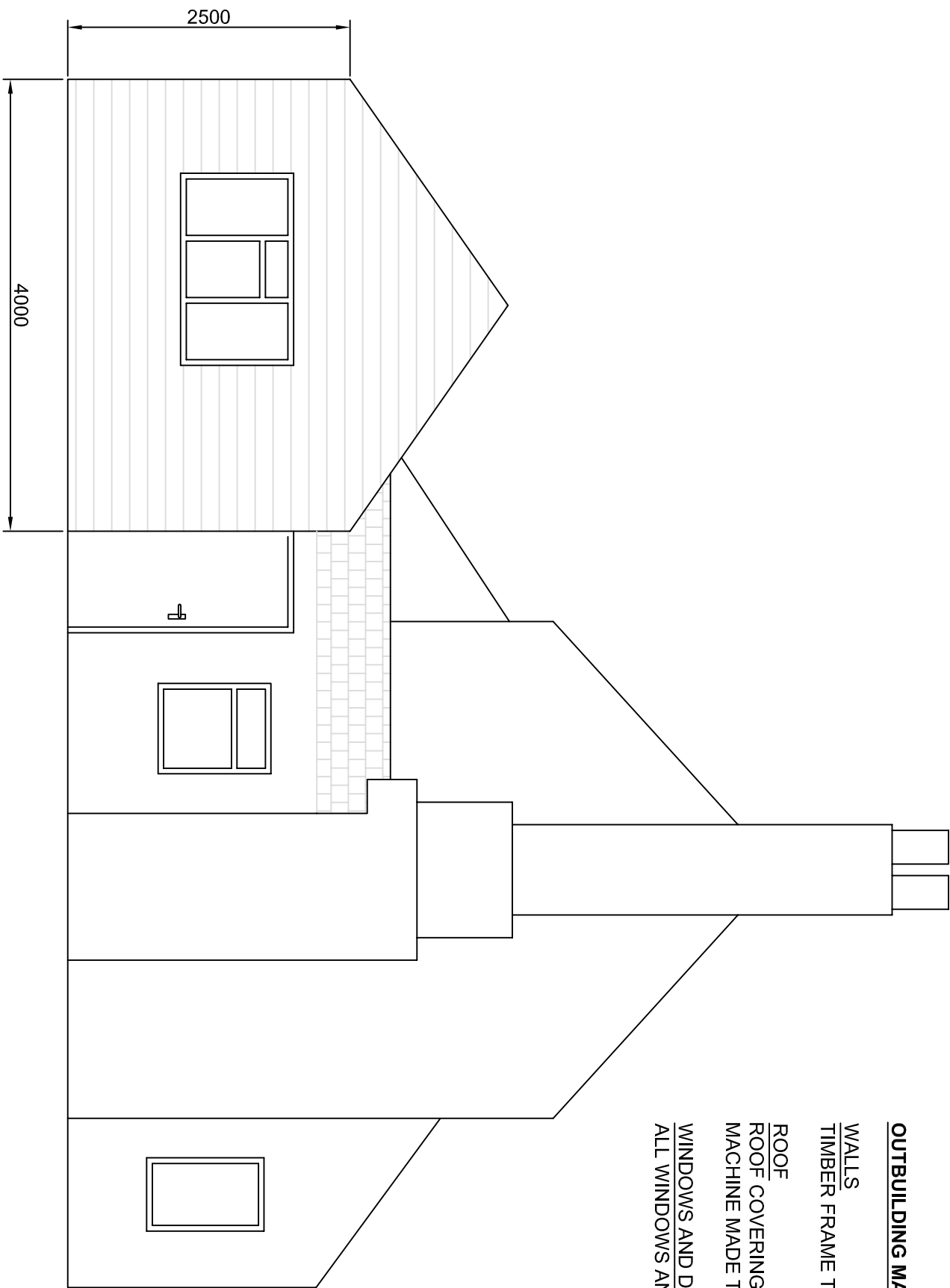

PROPOSED WESTERN ELEVATION

SCALE 1:50

OUTBUILDING MATERIALS:
WALLS
TIMBER FRAME TO BE CLAD WITH DOUGLAS FIR TIMBERS
ROOF
ROOF COVERING TO BE BLUE/GREY DREADNAUGHT
MACHINE MADE TILES TO MATCH LITTLE STREETFIELD
WINDOWS AND DOORS
ALL WINDOWS AND DOORS TO HAVE TIMBER FRAMES

PURPOSE OF ISSUE:
PRELIMINARY

PROJECT:
LITTLE STREETFIELD,
THORNBURY - OUTBUILDING
EXTENSION

DRAWING:
PROPOSED OFFICE AND STORES

SCALE @ A1:	DRAWN:	CHECKED:	APPROVED:
AS SHOWN	MAL	MAL	MAL
DRAWING NO.:	REV.:	DATE:	
ML-D/1581/03	B	18/09/2016	

MARK LEGGE DEVELOPMENTS TRADING AS:

ML-Developments