

notes
this drawing is copyright | do not scale off this
drawing | dimensions to be checked on site |
any discrepancies to be reported to the
architect immediately

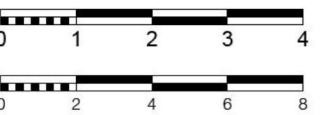

Rev	Date	Desc.
A	18.06.12	Materials added
B	30.06.12	Link to extension revised
C	05.12.13	Title block updated
D	06.03.15	Drawing updated



EAST ELEVATION AS PROPOSED

- KEY TO MATERIALS**
1. PAREX CEMENT RENDER - COLOUR G30 MOUSE GREY
 2. CAST STONE WINDOW HEADS AND SILLS
 3. PAINTED TIMBER JOINERY - COLOUR RAL 7009 GREEN GREY
 4. PAINTED TIMBER SOFFITS, FASCIA'S AND BARGE BOARDS - COLOUR RAL 7009 GREEN GREY
 5. RUBBLE STONE WALLING
 6. MARLEY ALUTECH CAST IRON EFFECT RAINWATER GOODS - COLOUR BLACK
 7. SLATE ROOFING



NORTH ELEVATION AS PROPOSED

- KEY TO MATERIALS**
1. PAREX CEMENT RENDER - COLOUR G30 MOUSE GREY
 2. CAST STONE WINDOW HEADS AND SILLS
 3. PAINTED TIMBER JOINERY - COLOUR RAL 7009 GREEN GREY
 4. PAINTED TIMBER SOFFITS, FASCIA'S AND BARGE BOARDS - COLOUR RAL 7009 GREEN GREY
 5. RUBBLE STONE WALLING
 6. MARLEY ALUTECH CAST IRON EFFECT RAINWATER GOODS - COLOUR BLACK
 7. SLATE ROOFING

Client
Mr Corbett

Project
Proposed Development
Hazellhurst Nursing Home

Drawing
As Proposed Extension
Elevations

Scale: 1:100 & 1:200
on A1 Paper

Date: December 2013

Drawn: JH

Project Nos: 2013.103

Status: Planning

Drawing Number:

P 202

Rev:

D

OHA
OWEN HICKS ARCHITECTURE

Second Floor Offices | 46 Bridge St
Hereford | HR4 9DG

T 01432 261152
info@oha-architecture.co.uk
www.oha-architecture.co.uk