

SITE LOCATION PLAN 1:2000
SITE AREA 26438sqm (2.64Ha)

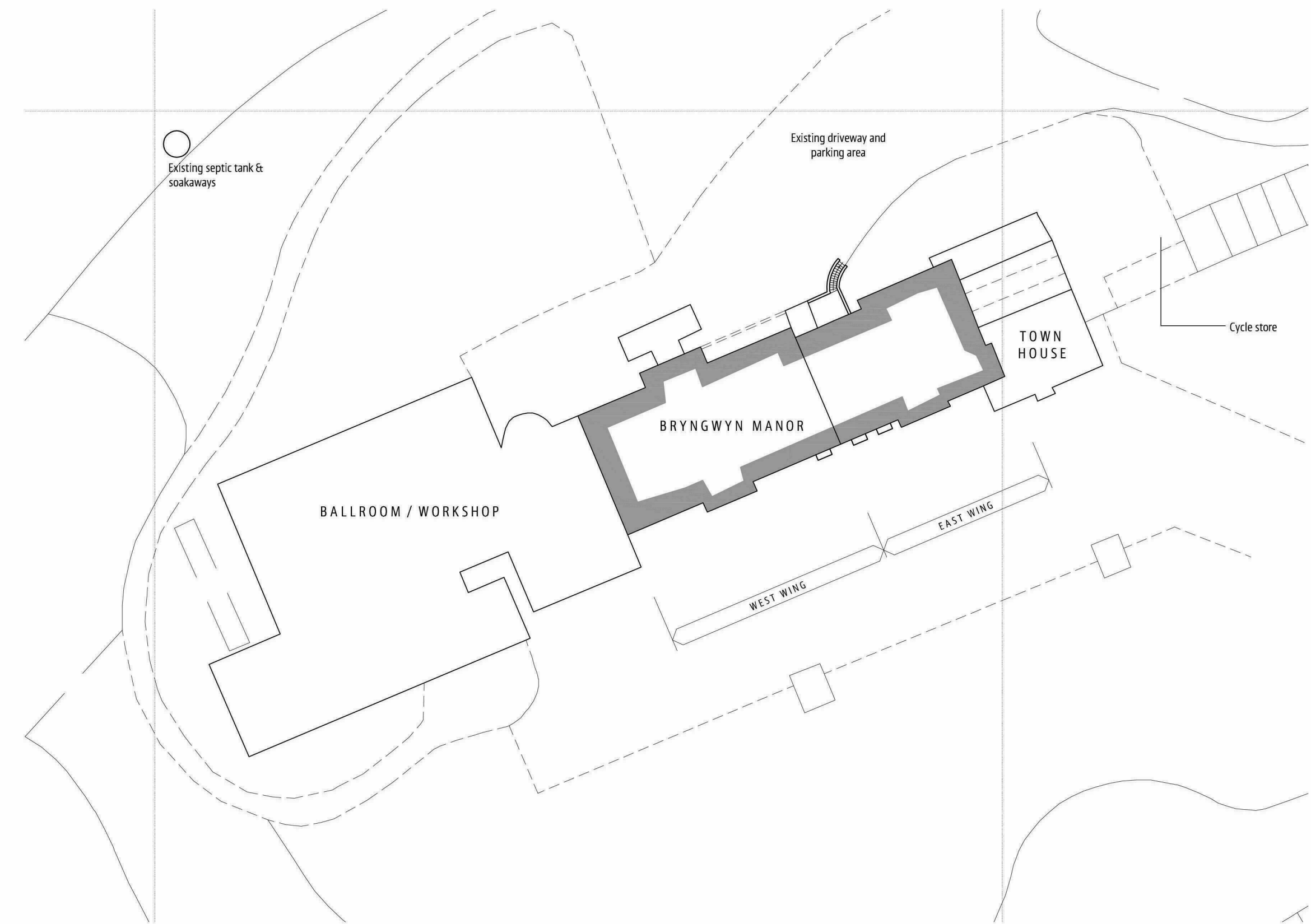

SITE PLAN 1:500

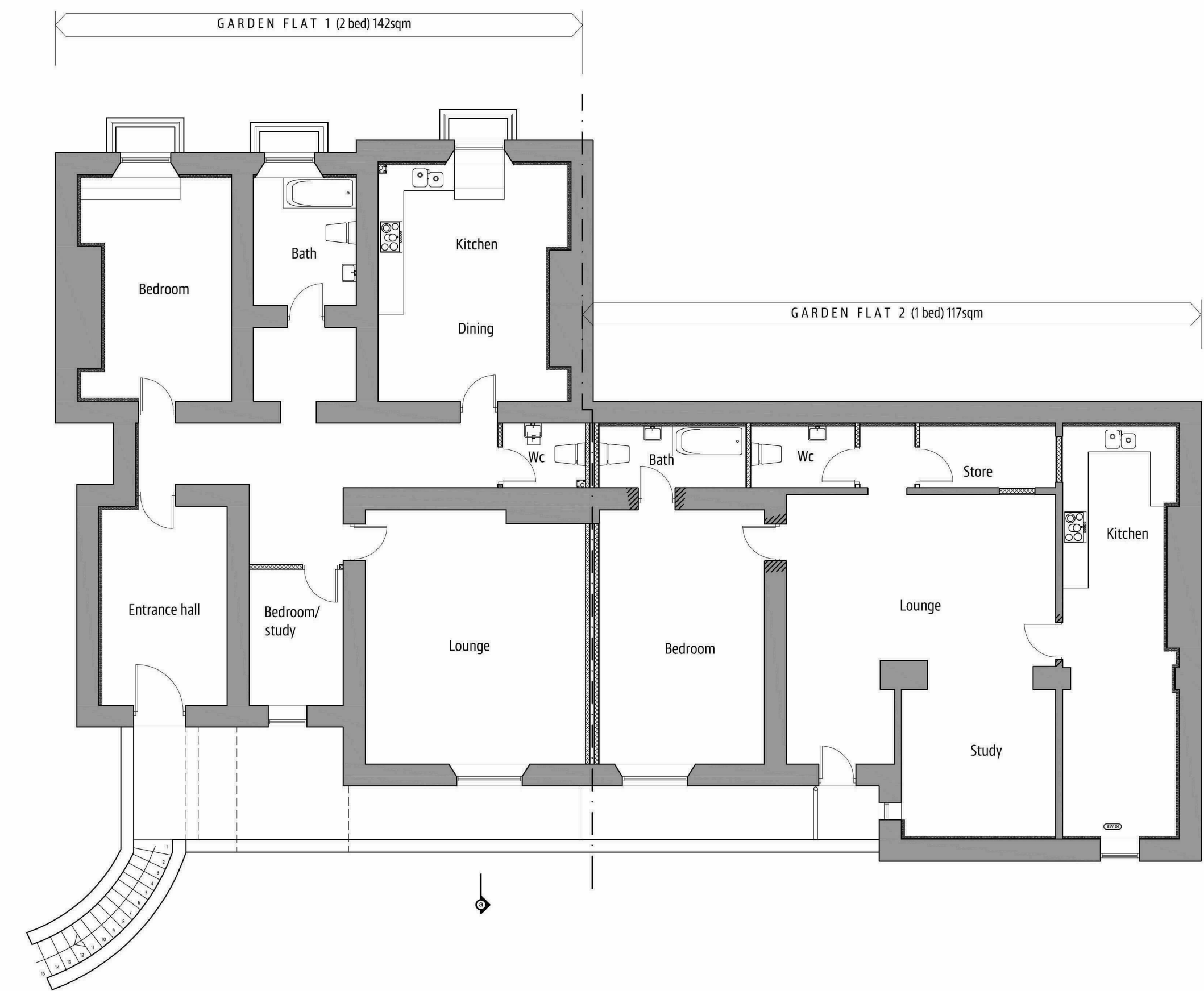

APPROVED BASEMENT FLOOR PLAN

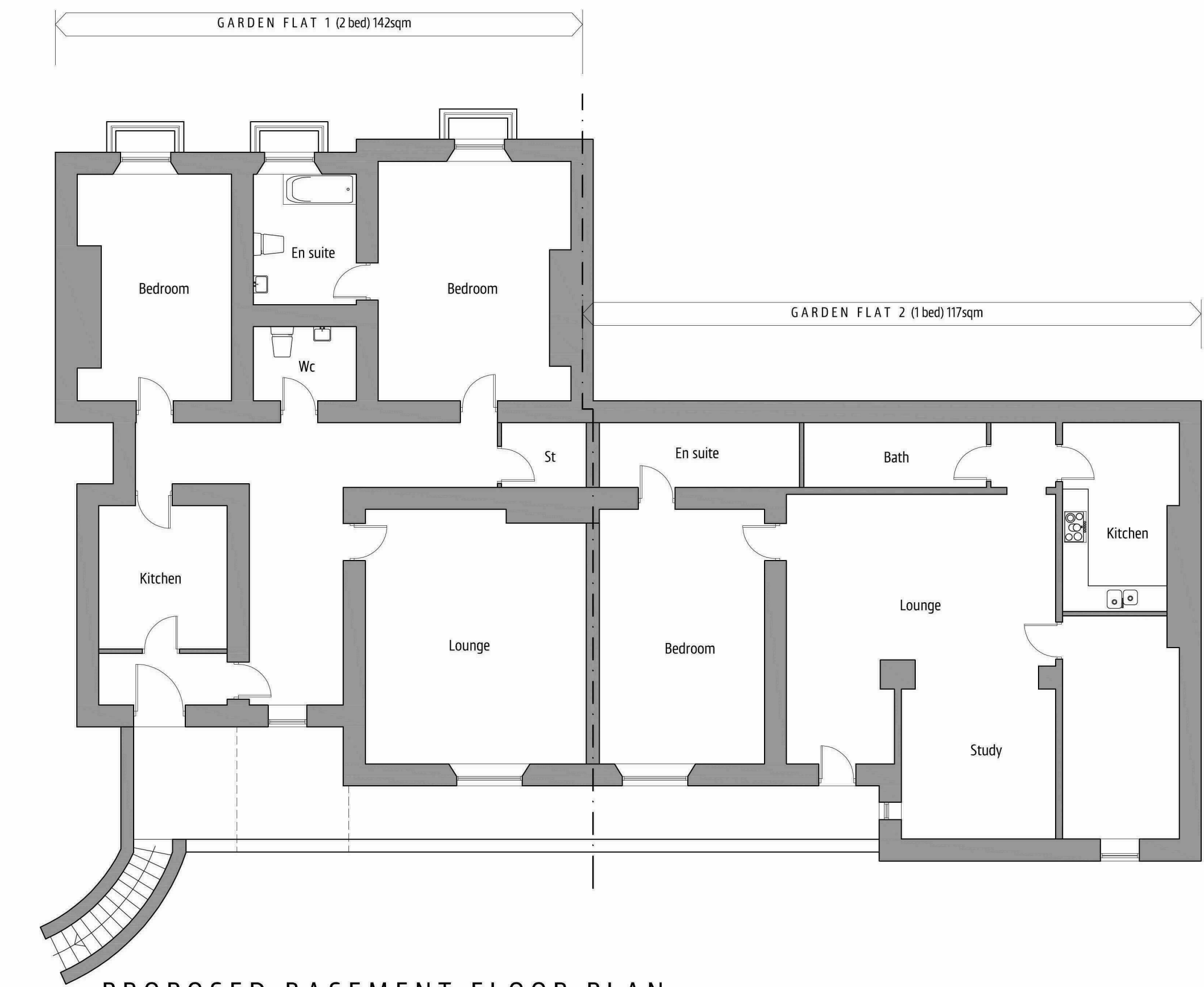

PROPOSED BASEMENT FLOOR PLAN

HDP
HEREFORDSHIRE DESIGN PARTNERSHIP

client
MR R CHEW
project
BRYNGWYN MANOR
WORMELOW, HFDS
drawing
BASEMENT & SITE PLANS

date
23/04/2012
scale
1:100, 1:500, 1:2000
drawing no.
453-PL02

100 Chase Road
Ross-on-Wye
Herefordshire
HR9 5JH
t: 01966 686297
e: info@hdparchitecture.co.uk
w: www.hdparchitecture.co.uk

all dimensions must be checked on site and
not scaled from this drawing
for use in precise named location only
drawing remains copyright of the author

revision notes