

Rear Elevation

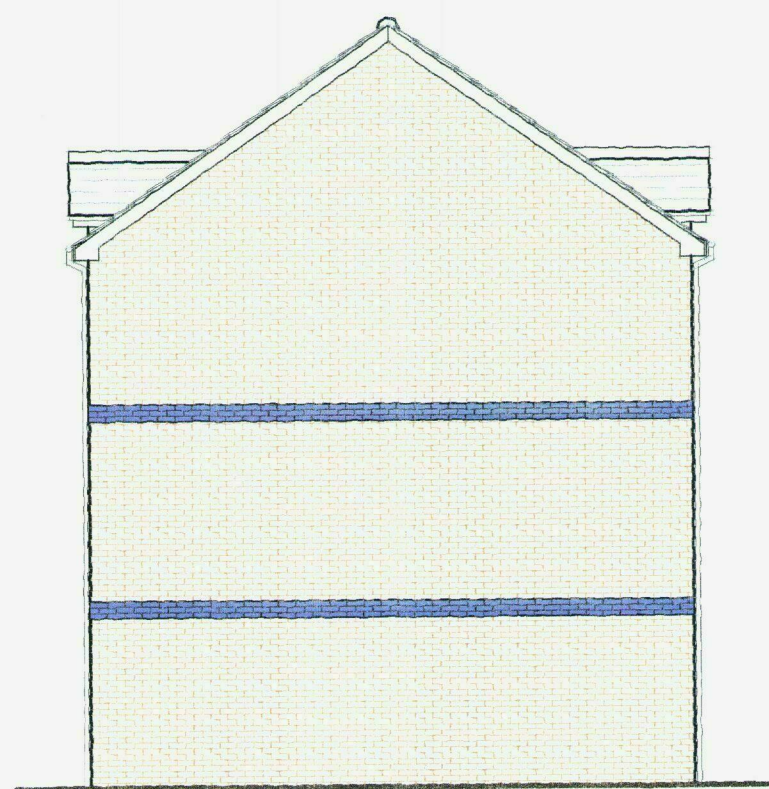

Side Elevation



Front Elevation

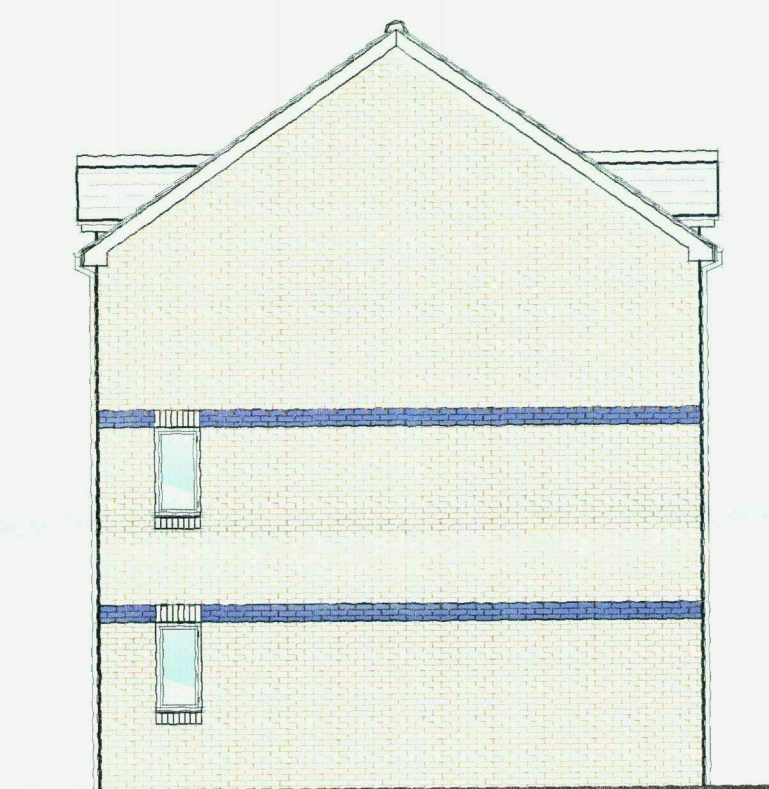

Side Elevation

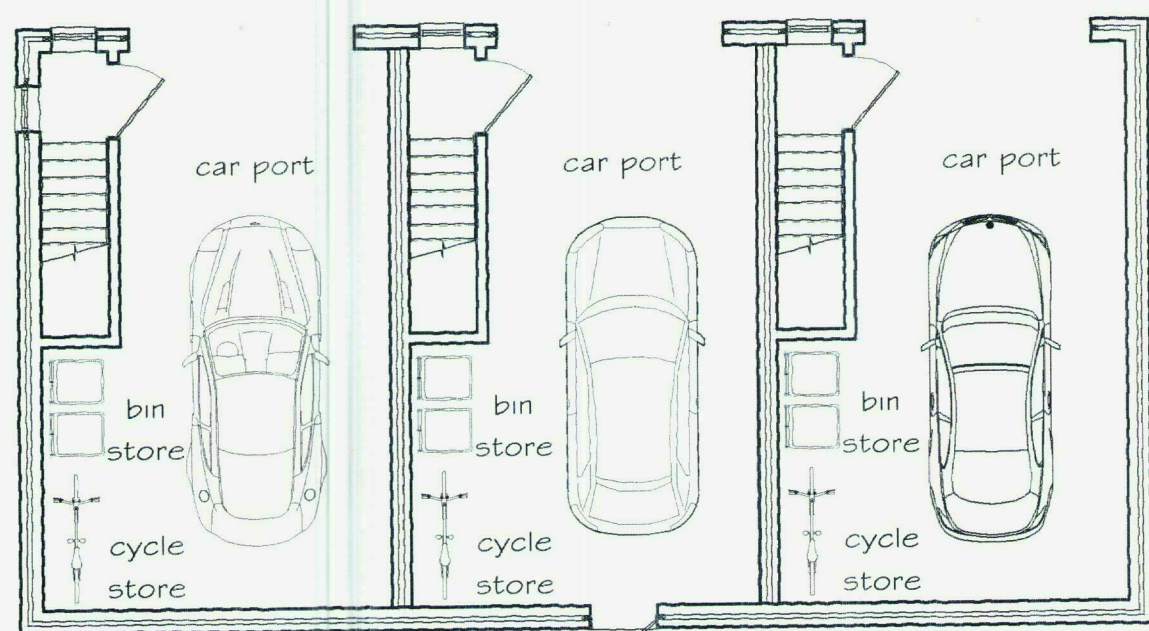

Ground Floor Plan

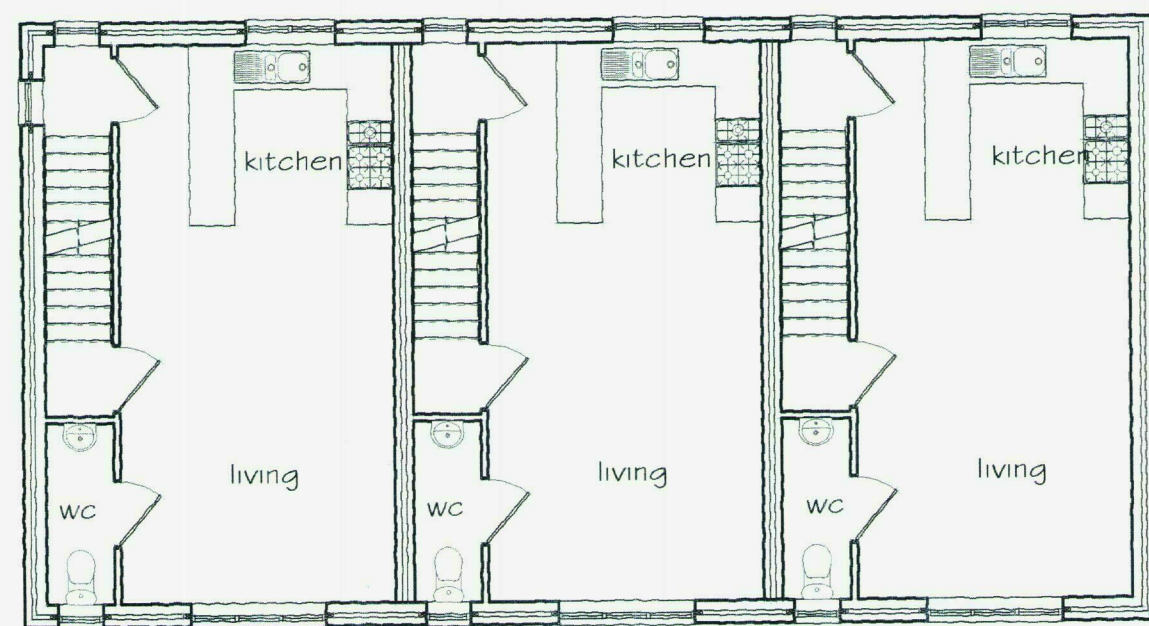

First Floor Plan

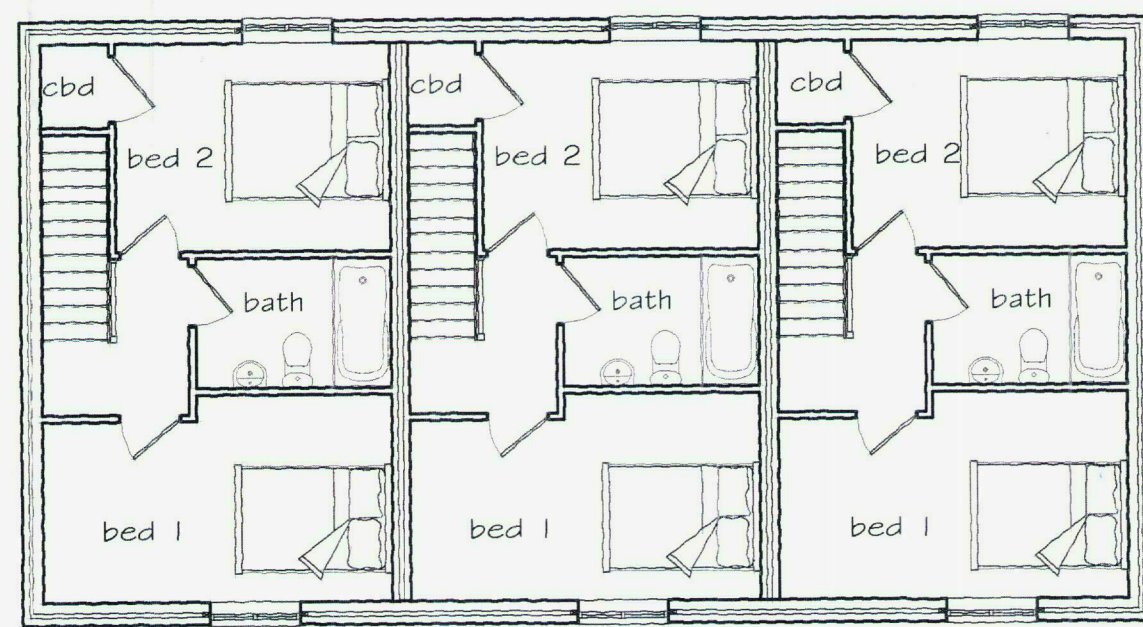

Second Floor Plan

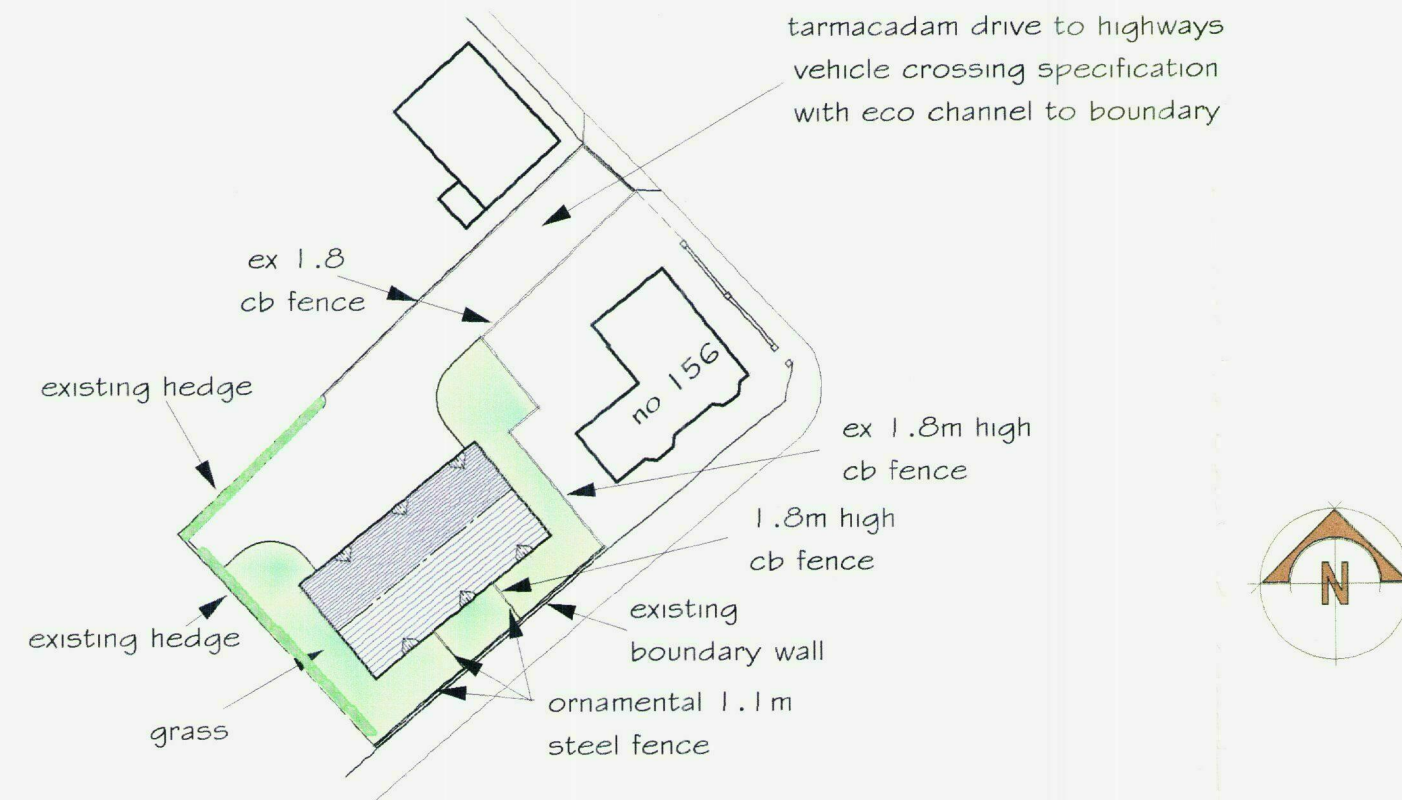

Block Plan (1:1500)



Location Plan (1:1250)

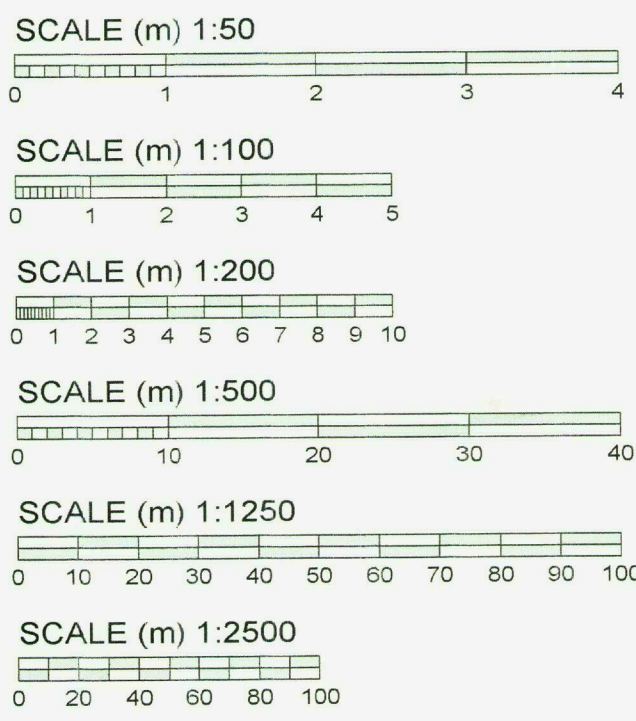

All figure dimensions and levels must be checked on site. Do not scale dimensions or levels from this drawing for the purpose of setting out or ordering components. If in doubt check with the consultant. All scales are as indicated below.

All drainage used by more than one dwelling is now a public sewer, if not previously adopted, and any building over or within 3 metres may require a "building over agreement" with Welsh Water. It will be the responsibility of the client to enter into this agreement.

Revisions	
date	details

scales	1:100 (A1 print)
date	26.06.17
drawn by	AG/jp

title

Proposed Dwellings

land adjacent to

156 Belmont Road

Hereford

client

A Thomas

drawing no.	1327-1	rev.	□
-------------	--------	------	---

c copyright

John Phipps

Architectural Consultant

Bank Lodge

Coldwells Road Holmer Hereford HR1 1LH

01432 276424

Email: johnhipps@ukgateway.net