

ROOF PLAN

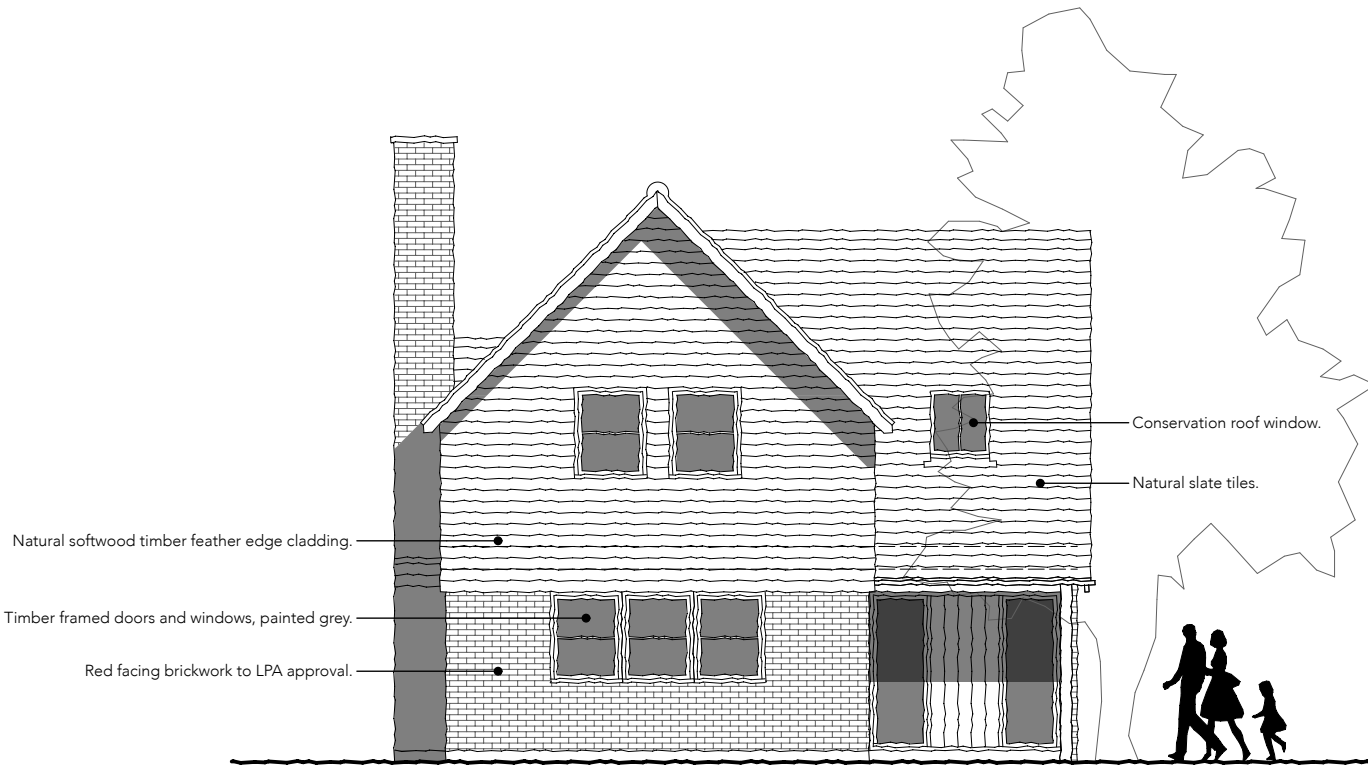

NORTH WEST ELEVATION

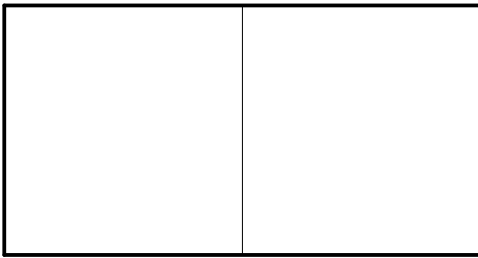

SOUTH WEST ELEVATION

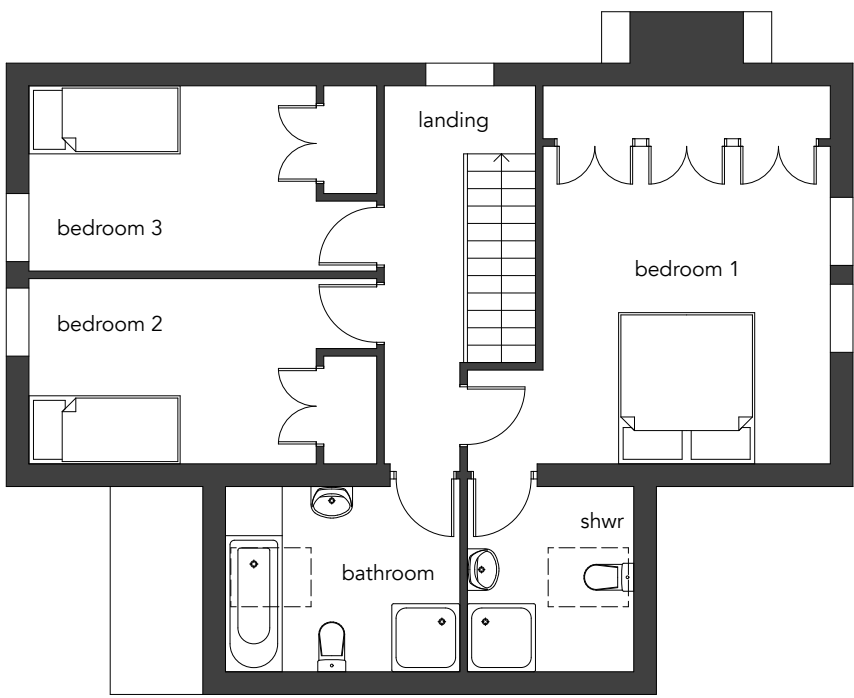

FIRST FLOOR PLAN

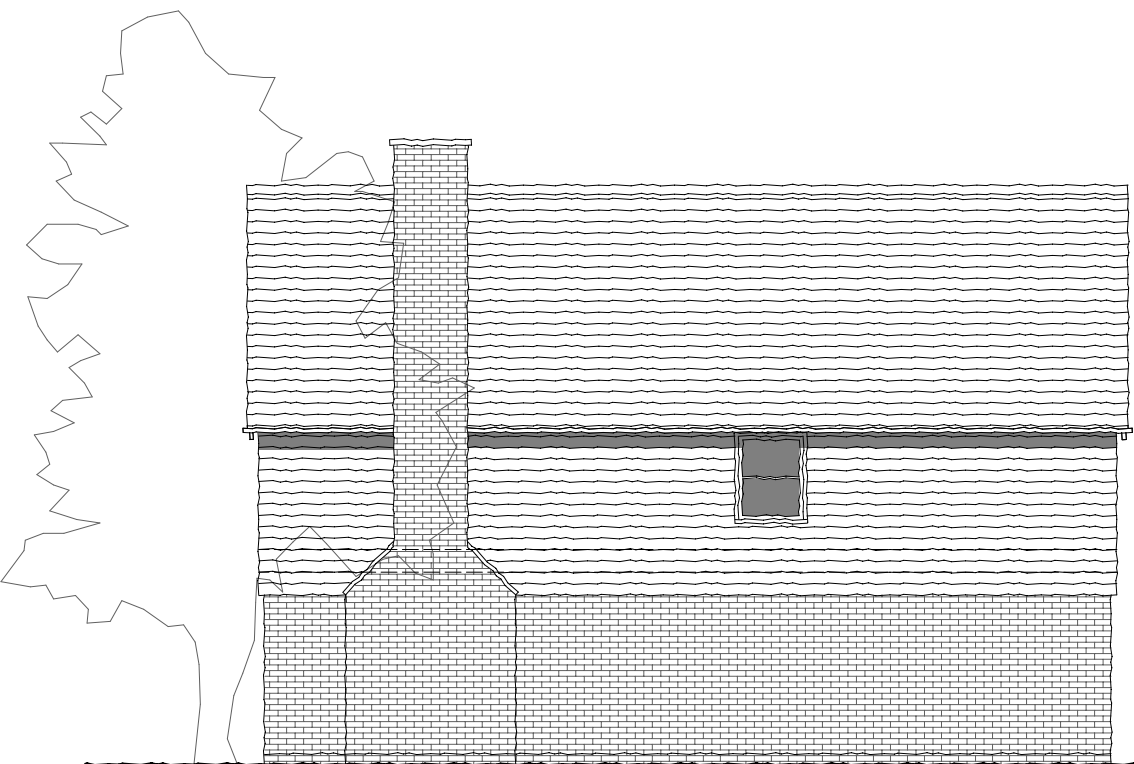
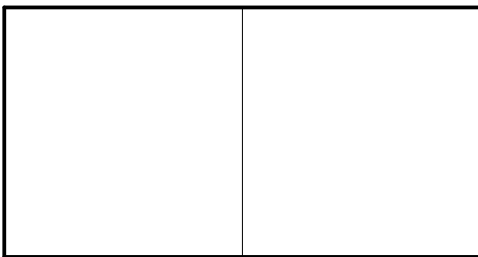

NORTH EAST ELEVATION



SOUTH EAST ELEVATION

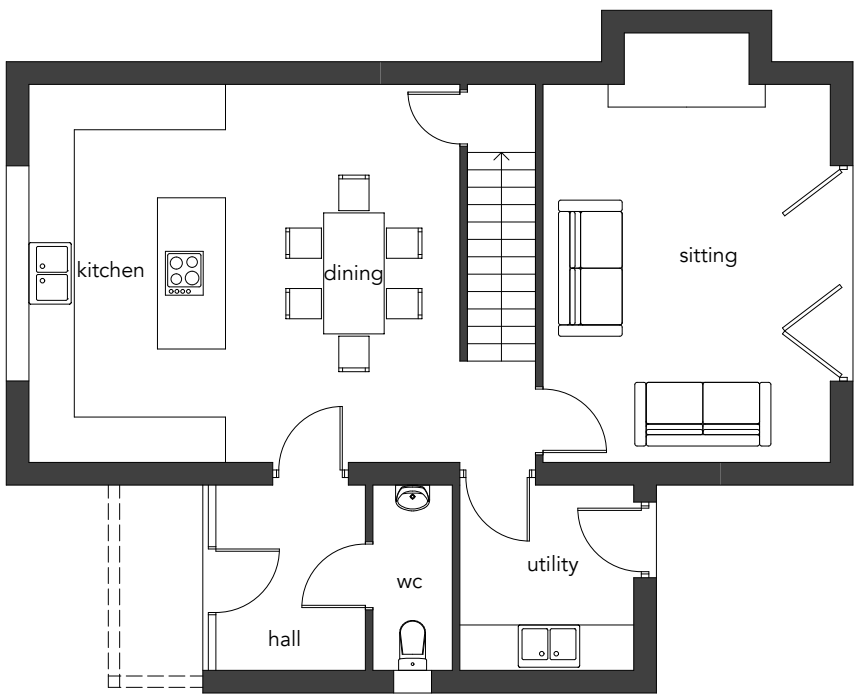

GROUND FLOOR PLAN

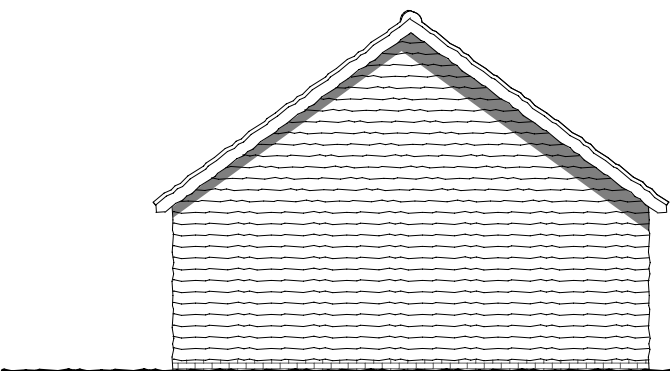
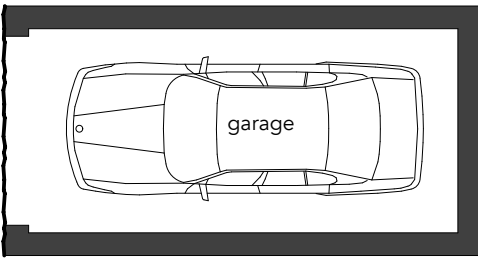

SIDE

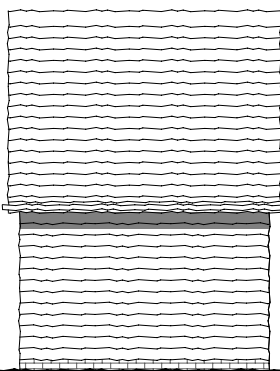

REAR

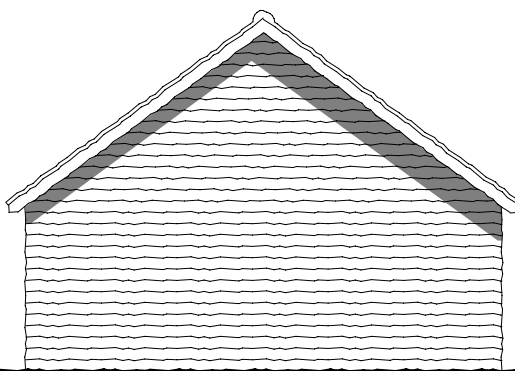

SIDE

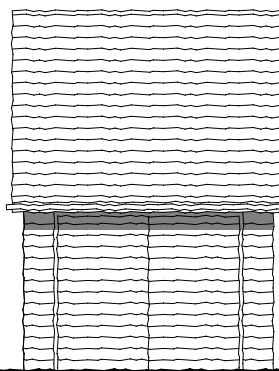

FRONT

Rev.	Date	Description	Int.	Chkd
1	23.11.23	Drawing created, first issue.	BB	OHA

OHA
OWEN HICKS ARCHITECTURE
Studio B3 | Skylon Court
Hereford | HR2 6JS
T 01432 261152
info@oha-architecture.co.uk
www.oha-architecture.co.uk

client
Mr J Verdin

project
Proposed new dwelling
plot 1b, Dilwyn Common
Dilwyn, Herefordshire

drawing
floor plans and elevations
as proposed

scale
1:100BA1

date
July 2022

drawn
JH

project nos.
2022.027 / 7.03

status
Planning

drawing nos.

revision