

NOTES

This drawing is the copyright of Quattro Design Architects Ltd and should not be reproduced in whole or in part without written permission. Only figured dimensions to be used for construction. Check all dimensions on site. Any discrepancies are to be reported to the Architect as soon as possible.

REVISIONS

REV: DATE - DRAWN - CHECKED: NOTES

-: 03.08.21 - LM - RJF:

Drawing created.

A: 23.09.21 - LM - RJF:

Scale bar added.

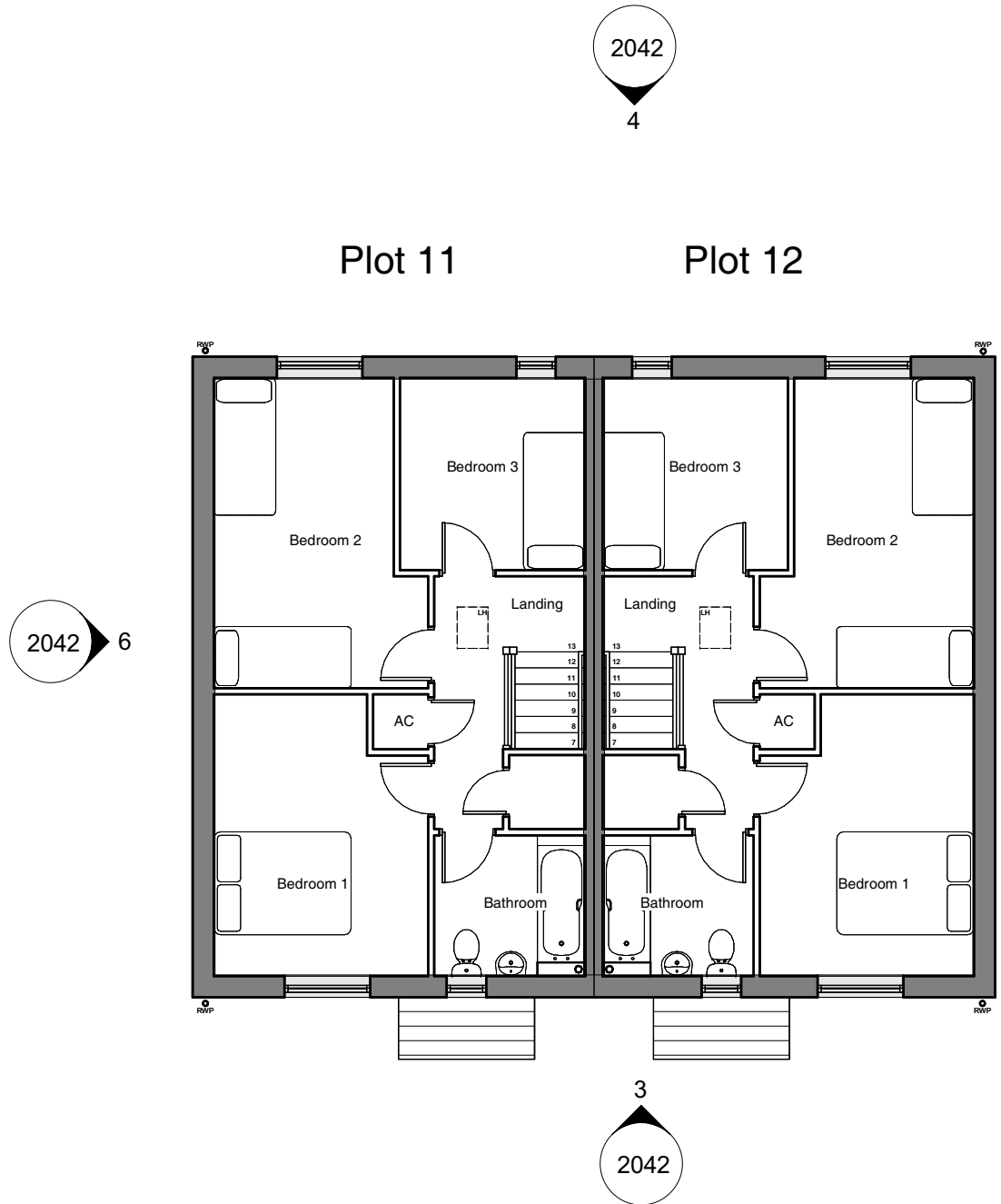

2 Plot 11 & 12 First Floor Plan
1 : 100



3 Plot 11 & 12 Front Elevation
1 : 100



4 Plot 11 & 12 Rear Elevation
1 : 100

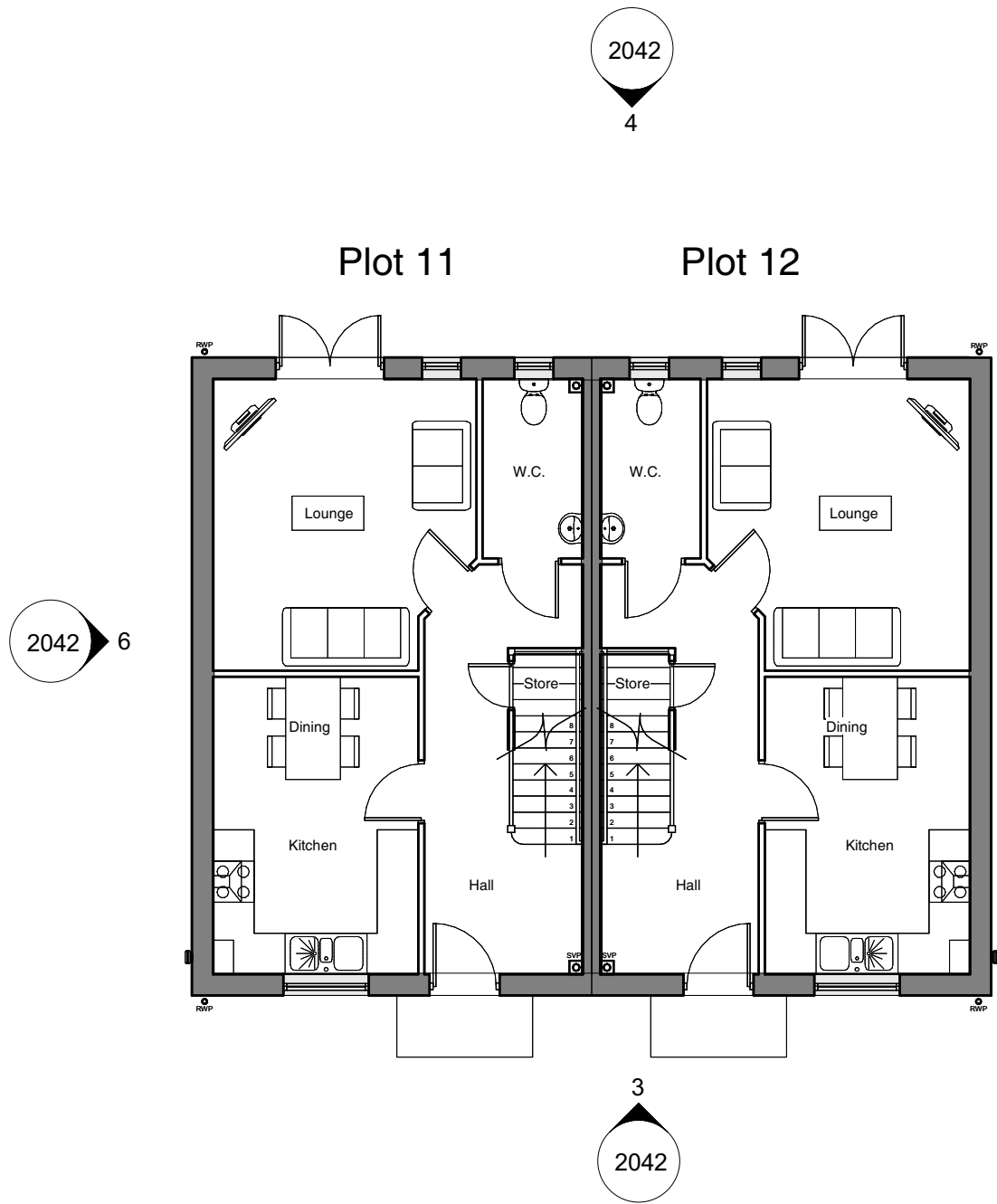

1 Plot 11 & 12 Ground Floor plan
1 : 100

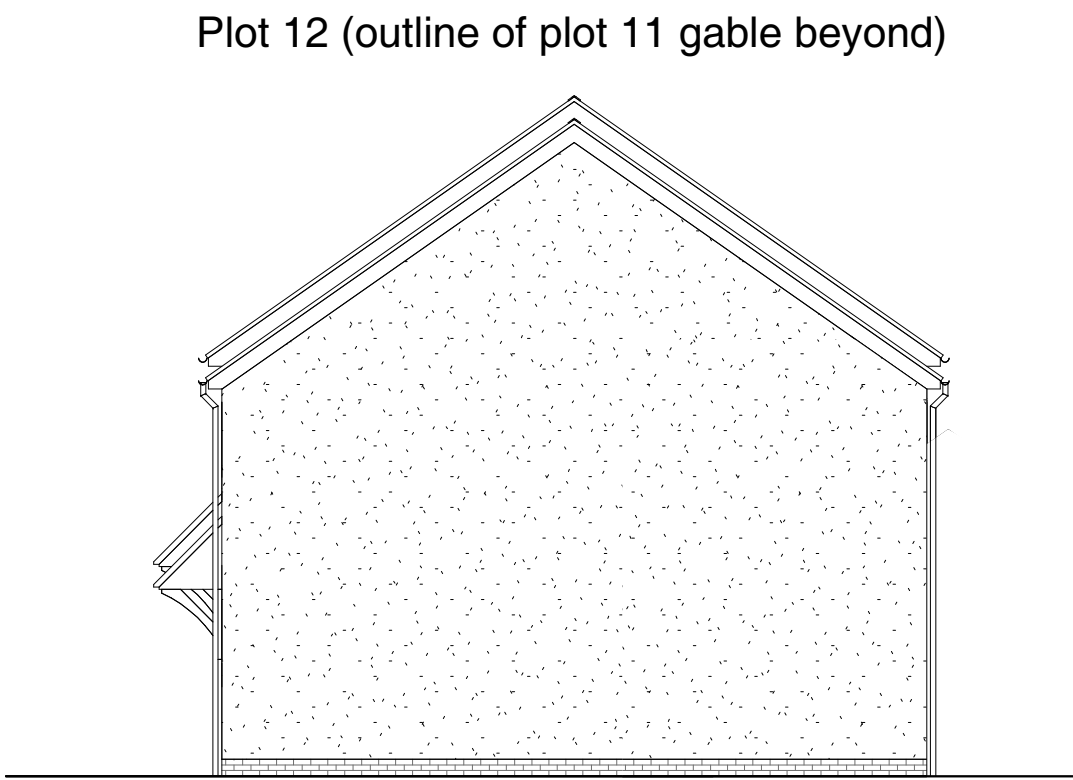

5 Plot 11 & 12 Side Elevation 01
1 : 100

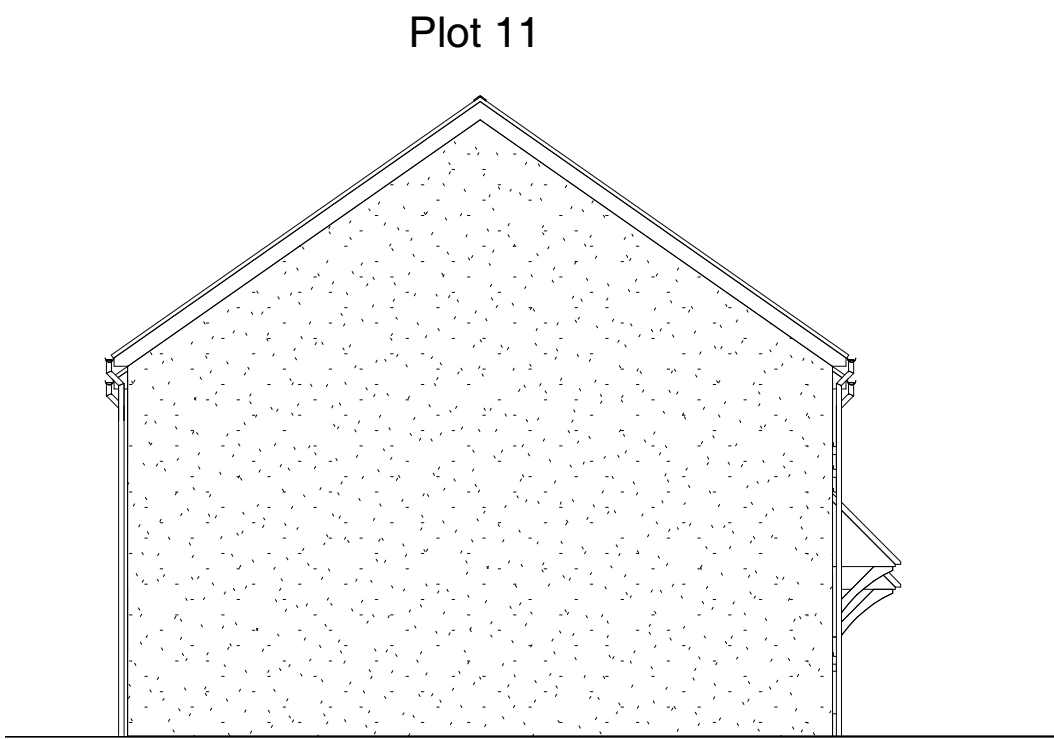

6 Plot 11 & 12 Side Elevation 02
1 : 100

Plots: 11 & 12

Housetype: AH3B

Size: 3 Bed - 5 person

Area: 93m²

Tenure: Affordable

Materials Key



Natural Red Sandstone or a comparable recon stone



Fibre cement weatherboard with textured timber effect.
Range and Manufacture: Central Lap - Finish: Forest Grey



Grey UPVC double glazed windows with heritage glazing bars
with recon stone cills to key



Facing red brickwork - Ibsstock Arden Weathered Red Brick
or similar. Mortar CPI Finish: M3ANCX180 Buff



Roughcast Weber Weberpral M Monocouche Render. Colour
includes Silver Pearl, Mocha and Grey. See colour street
elevations for details.



Tile roof - Marley Eternit Concrete Plain Tiles. Finish: Old
English Dark Red



Slate roof - Marley Eternit Concrete Edgemere
Interlocking Tiles. Finish: Smooth Grey



Solar PV

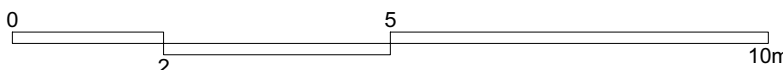

DRAWING TITLE

Plots 11 & 12
Plans and Elevations

PROJECT

Land West of A466
St Weonards

CLIENT

MF Freeman

SCALE

1:100@A1

DATE

Aug 2021



DRAWING NO.

6389/P/700

REV

A