

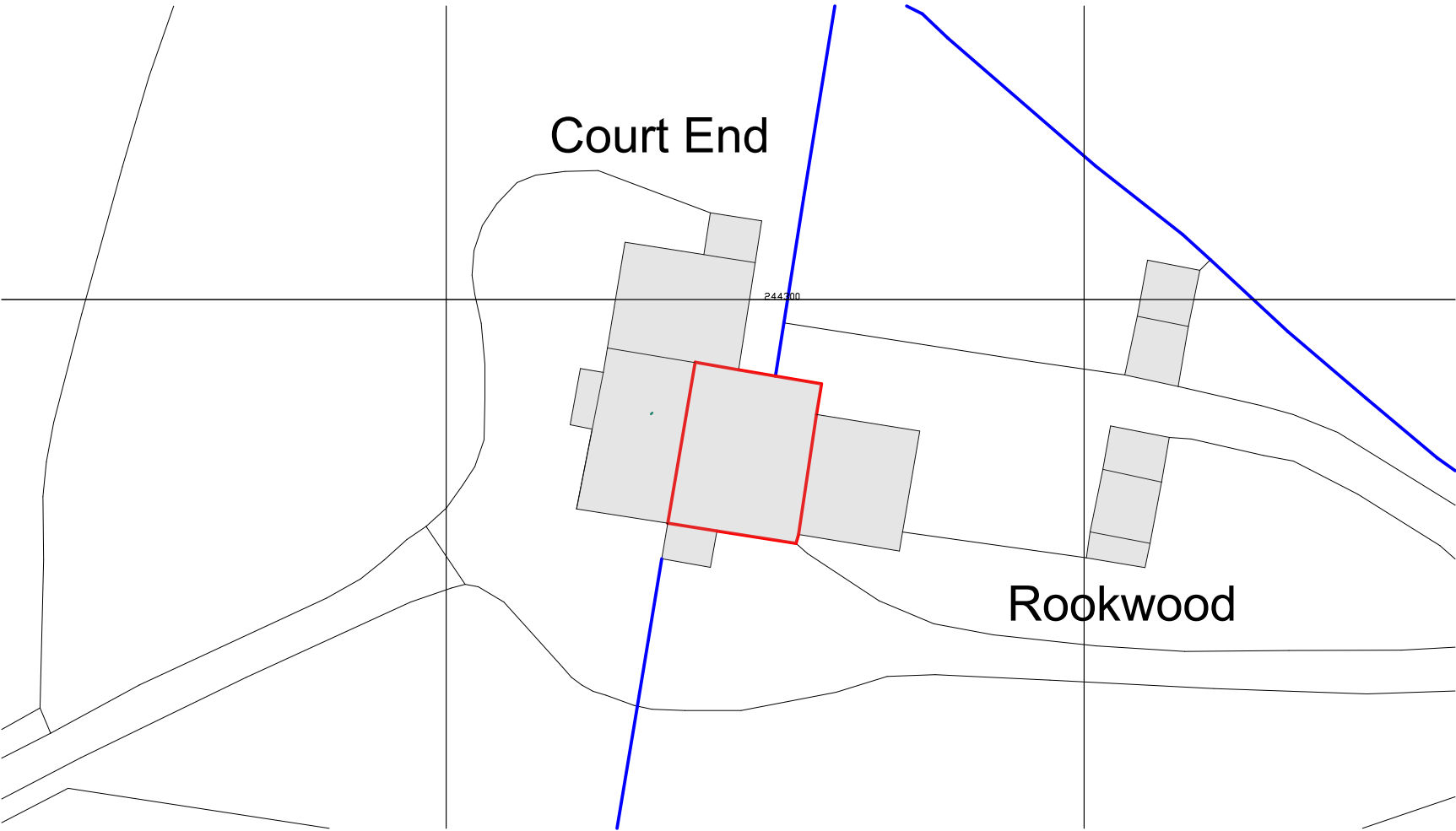

Ordnance Survey, (c) Crown Copyright 2023. All rights reserved. Licence number 100022432

Location Plan - 1:1250



Block Plan - 1:500

DO NOT SCALE THIS DOCUMENT - USE FIGURED DIMENSIONS ONLY
ALL DIMENSIONS MUST BE CHECKED ON SITE PRIOR TO COMMENCEMENT OF ANY RELATED WORKS.

THIS DOCUMENT IS COPYRIGHT OF THE ORIGINATOR, IT MUST NOT BE ALTERED, REPRODUCED OR DISTRIBUTED WITHOUT PRIOR CONSENT.

THIS DOCUMENT MUST BE READ IN CONJUNCTION WITH ALL SUPPORTING DOCUMENTS PRODUCED BY THE ORIGINATOR AND OTHER PROJECT DISCIPLINES.

OS MAPPING OBTAINED FROM PROMAP LICENCE No. 100022432
REPRODUCED BY BERRYS UNDER OS LICENCE No. 100003668

DISCLAIMER NOTES:

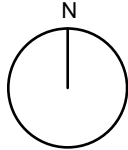
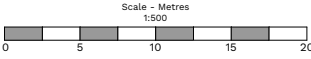
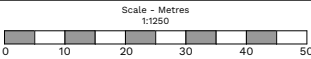

NORTH POINT:

RIBA 
Chartered Practice

41-43 SHIRETOWN HOUSE
BROADSTREET
HEREFORD
HEREFORDSHIRE
HR4 9AR

TEL: 01432 809836
hereford@berrys.uk.com
www.berrys.uk.com

ORIGINATING OFFICE:

Rev B	Planning Issue	06/03/24	CPS	RPS
REV	DESCRIPTION	DATE	BY	CHKD

BERRYS

STATUS:	PLANNING APPLICATION		
CLIENT:	Stuart and Lucy Fox		
PROJECT:	Listed Building Consent for Rooflights at Rookwood, Burghill		
DRAWING:	Location Plan		
SCALE @ A3:	DRAWN BY:	CHKD BY:	DATE:
1:1250, 1:500	CPS	RPS	Mar '24'
DRAWING No:			
SA49934_PL_01_RevB			