

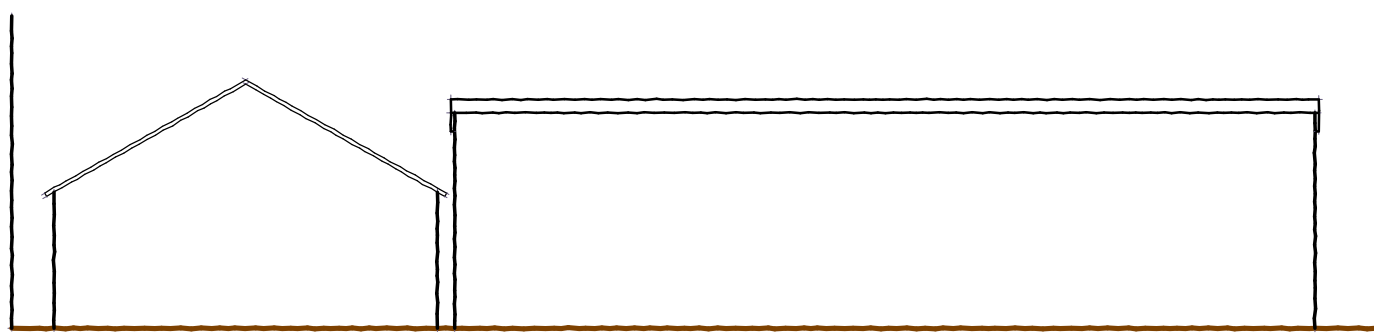

Existing Front (NE) Elevation

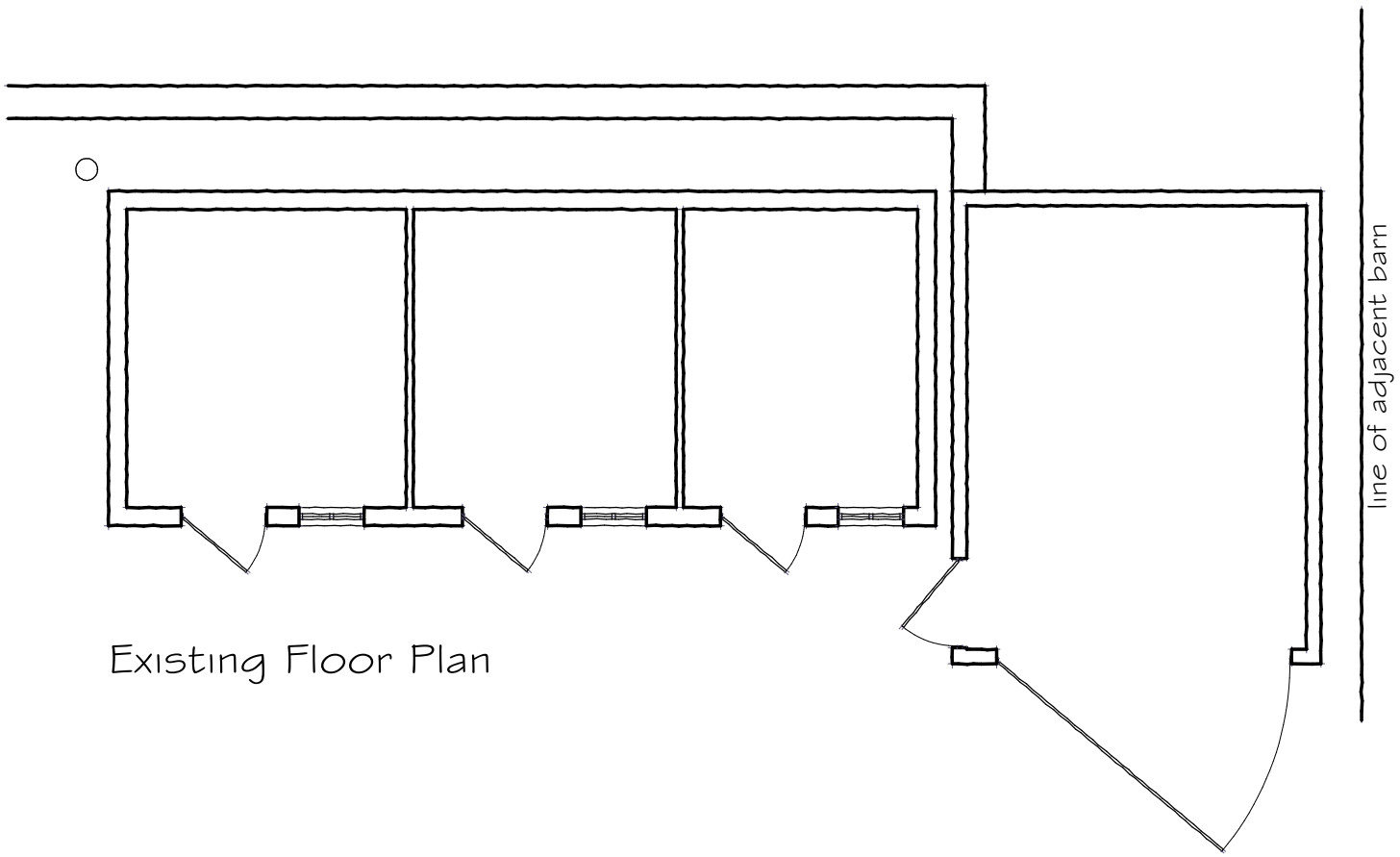

Existing Rear (SW) Elevation



Existing Floor Plan

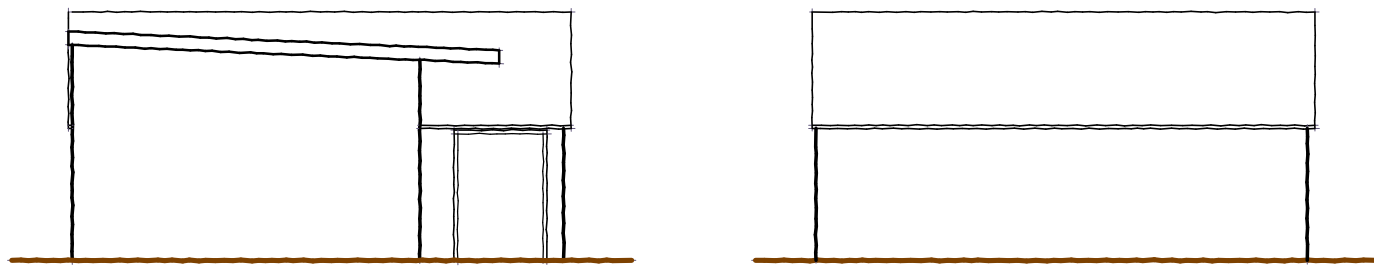

Existing Side (SE) Elevation Existing Side (NW) Elevation

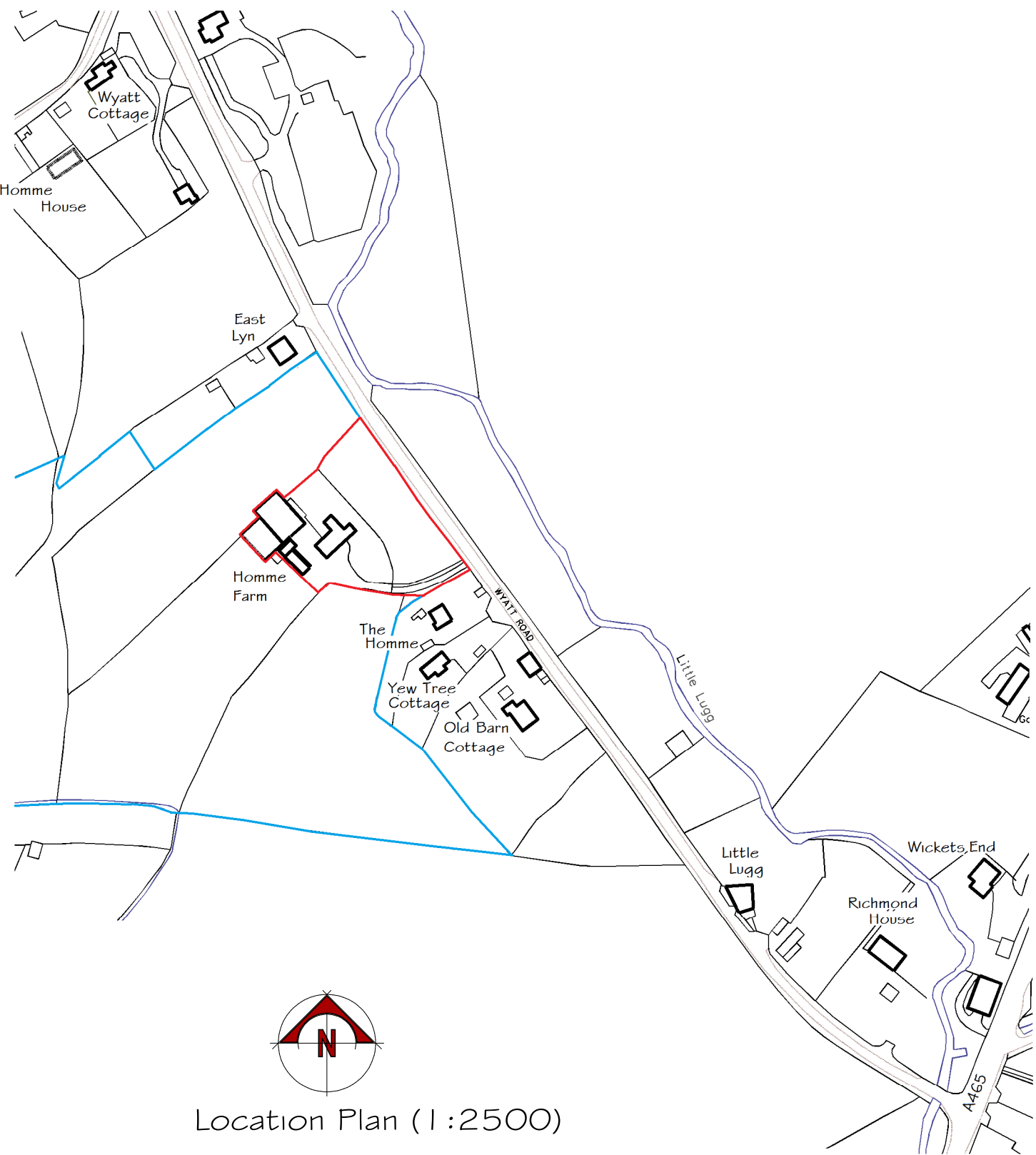

Location Plan (1:2500)

SCALE (m) 1:50
0 1 2 3 4

SCALE (m) 1:100
0 1 2 3 4 5

SCALE (m) 1:200
0 1 2 3 4 5 6 7 8 9 10

SCALE (m) 1:500
0 10 20 30 40

SCALE (m) 1:1250
0 10 20 30 40 50 60 70 80 90 100

SCALE (m) 1:2500
0 20 40 60 80 100

All figure dimensions and levels must be checked on site. Do not scale dimensions or levels from this drawing for the purpose of setting out or ordering components. If in doubt check with the consultant. All scales are as indicated below.

Revisions		
	date	details
A	09.08.16	covered walkway shown

scales 1:100 (A1 print)

date 07.07.16 drawn by AG/jp

title
Proposed Annex for
Dependent Relative
Homme Farm
Wyatt Road
Hereford

client
Mr and Mrs Paton

drawing no.
304-1

rev.
A

© copyright

John Phipps
Architectural Consultant



Bank Lodge
Coldwells Road Holmer Hereford HR1 1LH
01432 276424
Email: johnphipps@ukgateway.net



Proposed Front (NE) Elevation

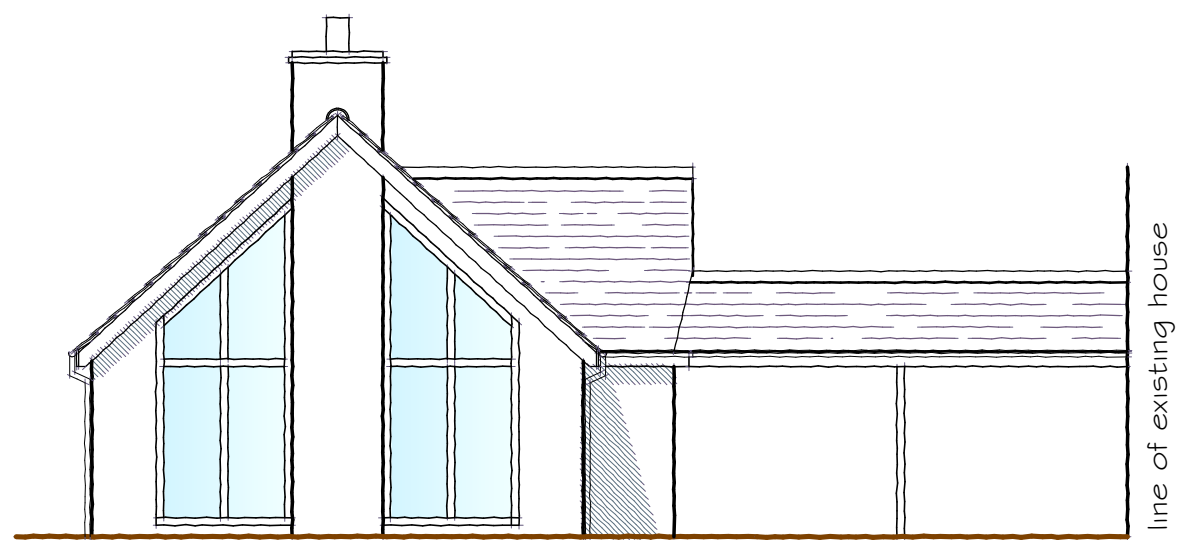

Proposed Side (SE) Elevation

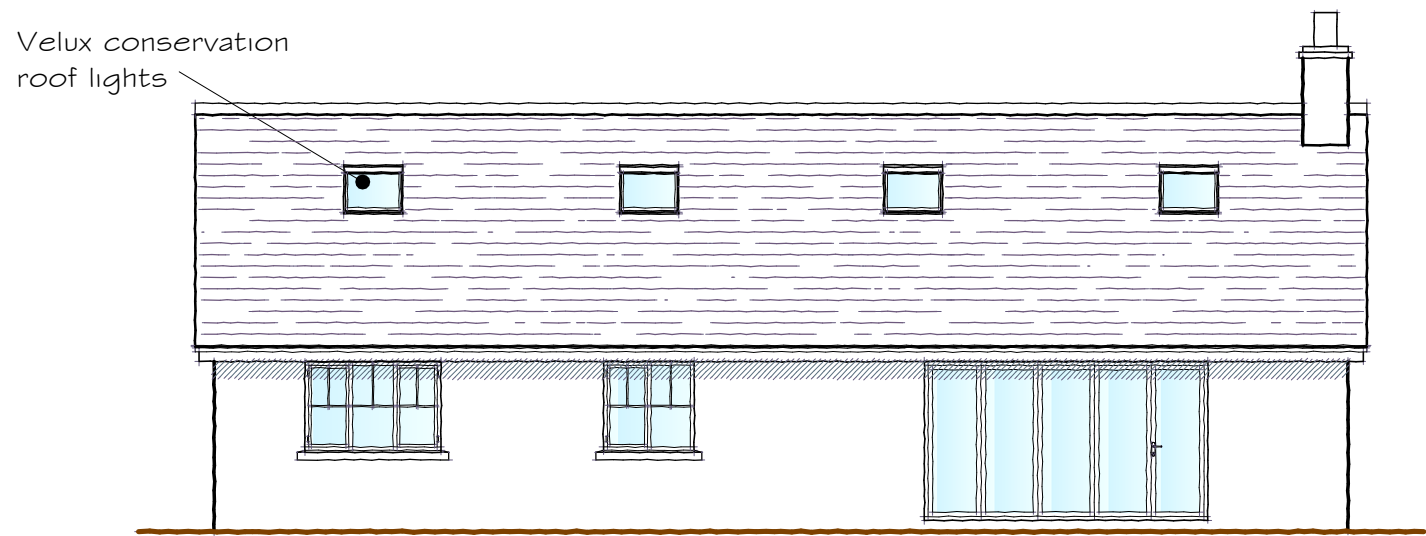

Proposed Rear (SW) Elevation

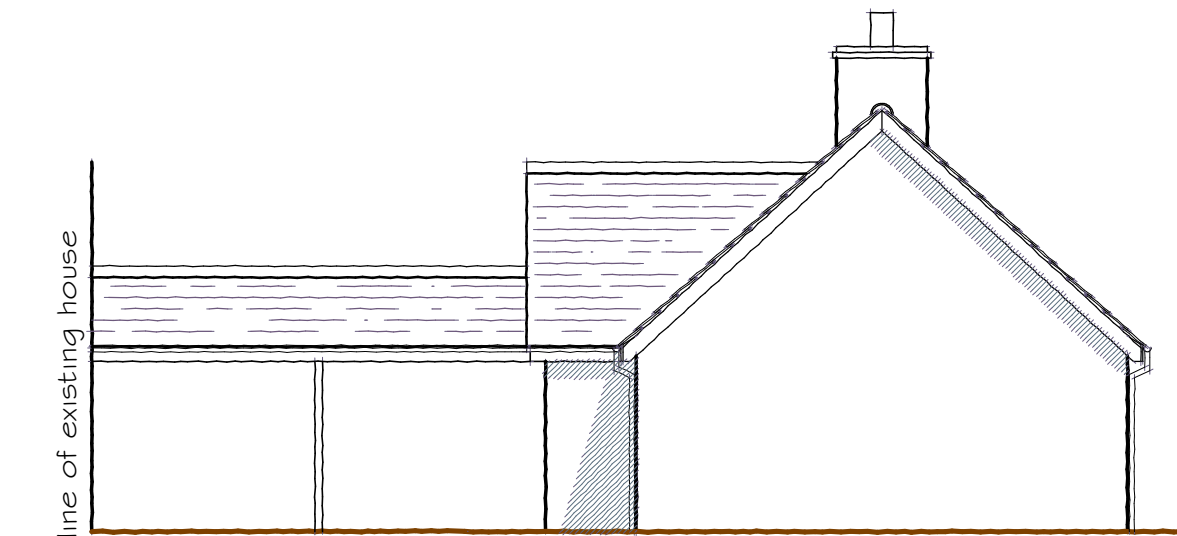

Proposed Side (NW) Elevation

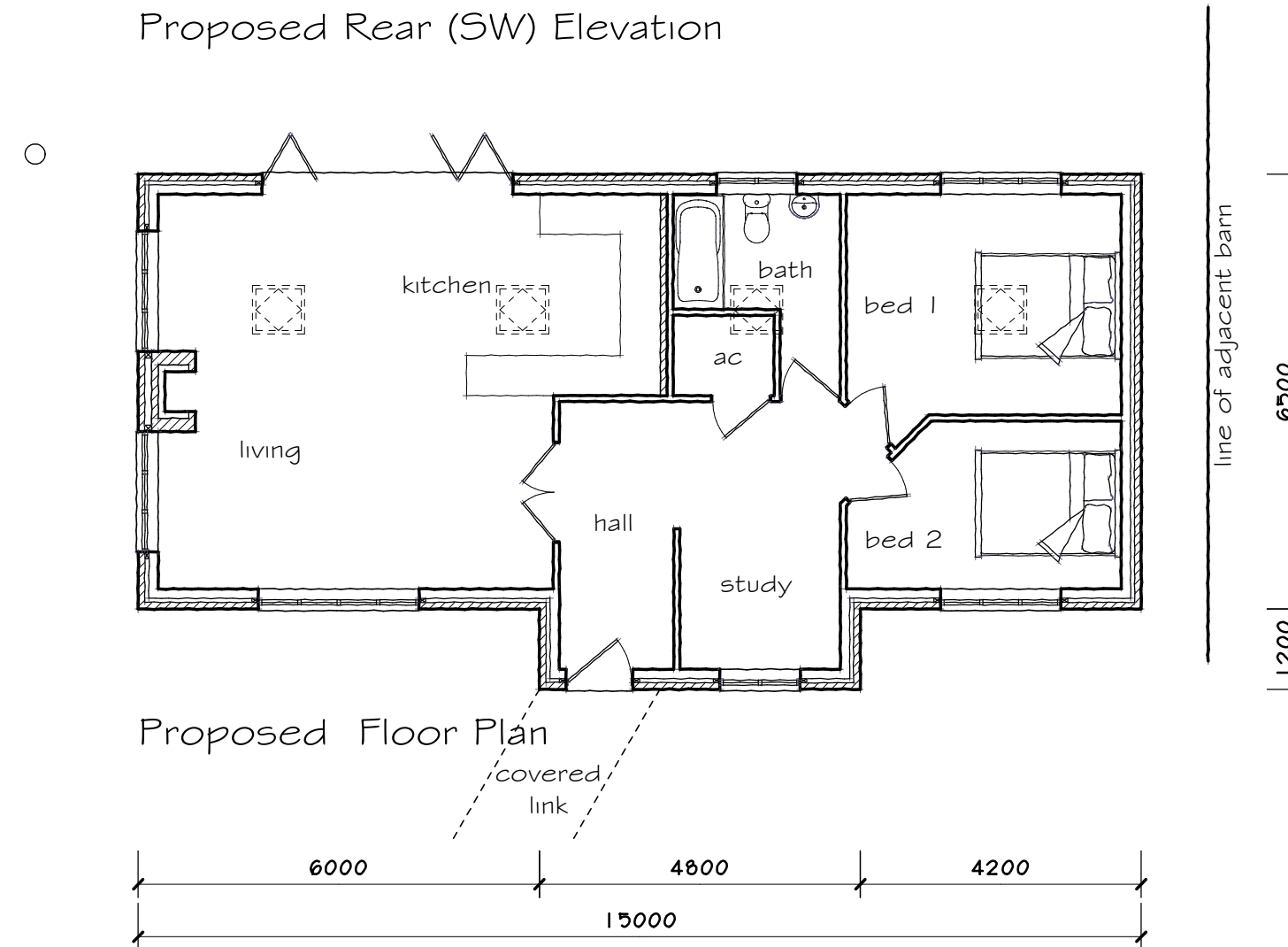

Proposed Floor Plan

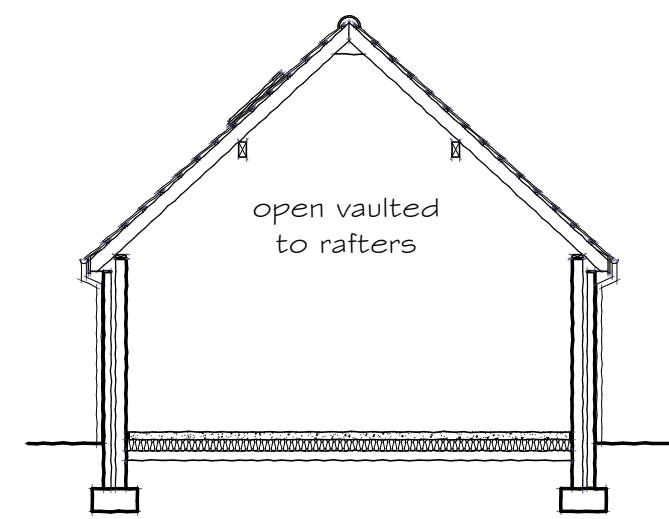

Section Through Living Area

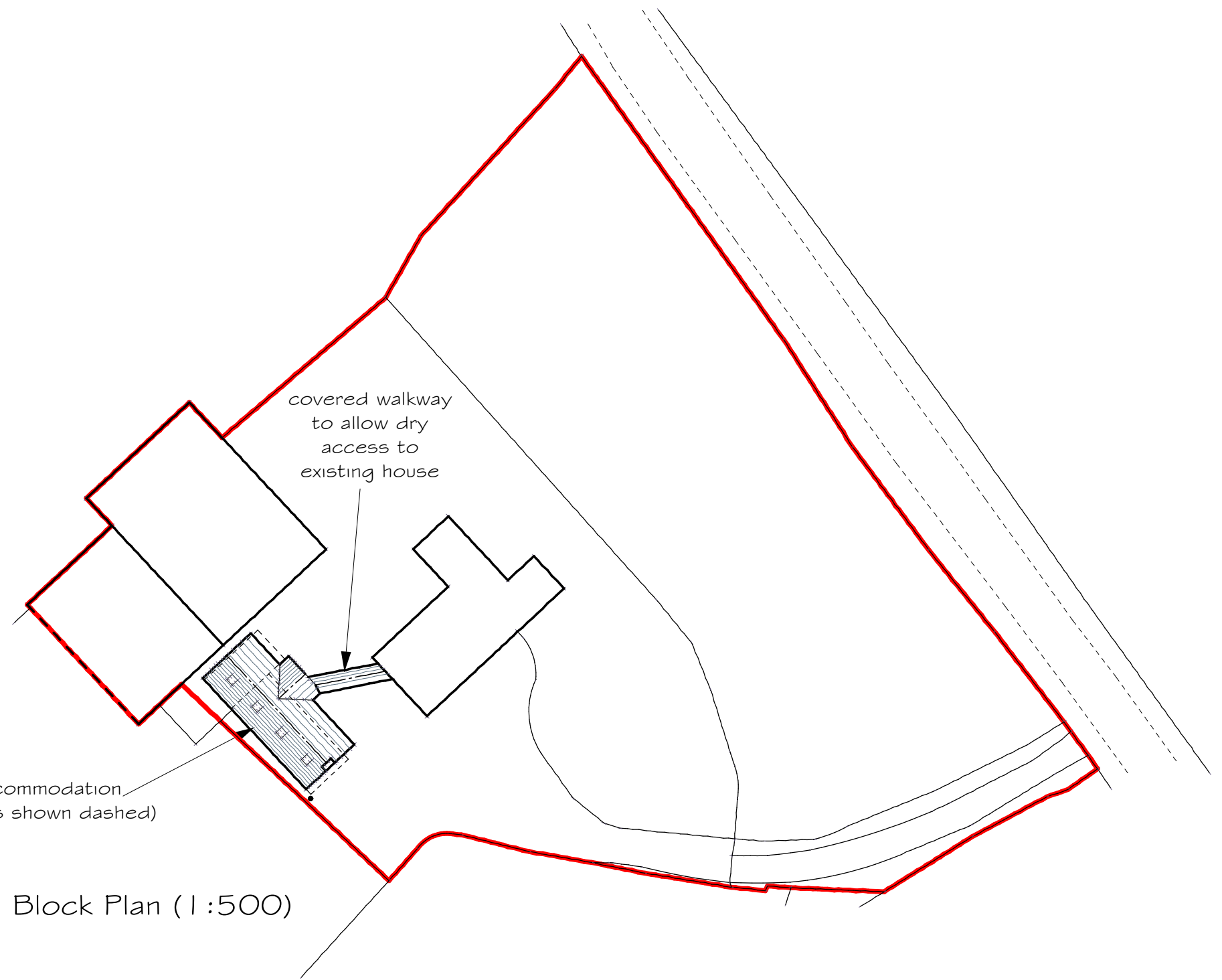

Block Plan (1:500)