

NOTES

This drawing is the copyright of Thrive Ltd ©. All rights reserved.
 Ordnance Survey Data © Crown Copyright. All rights reserved.
 Licence No. 100007359. DO NOT scale from this drawing.
 Contractors, Sub Contractors and Suppliers are to check all relevant
 dimensions and levels of the site and building before commencing
 any shop drawings or building work. Any discrepancies should be
 recorded to the Architect.
 Where applicable this drawing is to be read in conjunction with the
 Consultants' drawings.

REV	DESCRIPTION	DATE	AUTH	CHK'D
A	Status updated to planning.	30.09.16	MP	

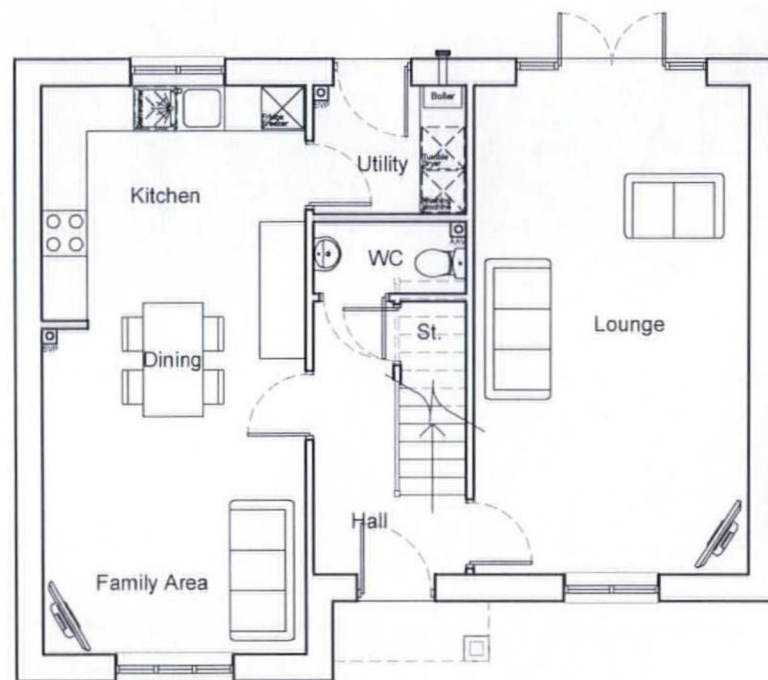

Ground Floor Plan

Obs = Obscure Glazing

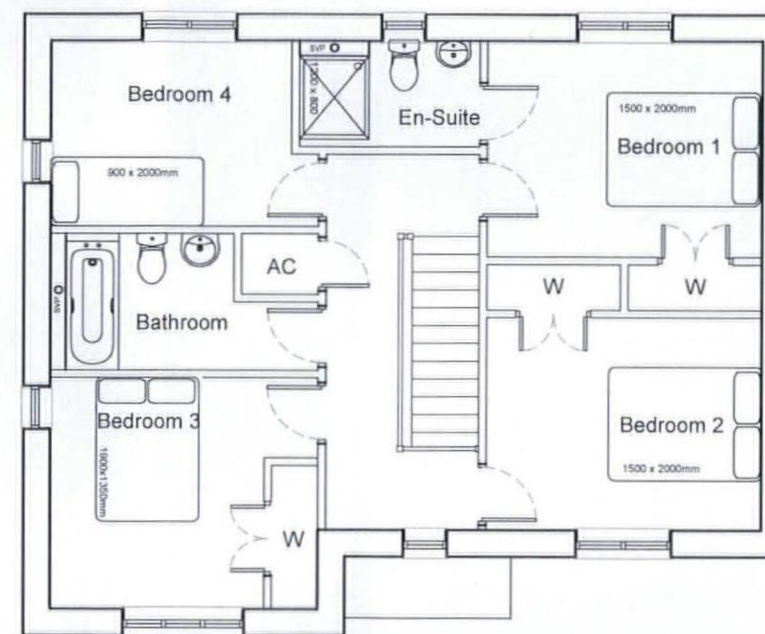

First Floor Plan

scale 1:100



PLANNING

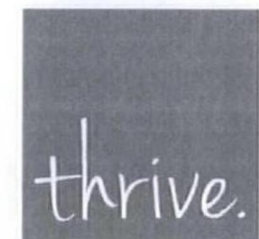

architects

Romsey Office

Building 300, The Grange, Romsey Road, Michelmersh, SO51 0AE
 t: 01794 367703 f: 01794 367276 www.thrivearchitects.co.uk

PROJECT

Land at Weston-under-Penyard

Herefordshire

For: M F Freeman

DRAWING

Plot 35

Floor Plans

(HT Nesbit)

SCALE	DATE	AUTHOR	CHK'D
1:100 @ A3	10.08.16	ND	
JOB NO.	DRAWING NO.	REV	
MFFR150924	P.35.p	A	
CLIENT REF.			

Housetype	Nesbit	Variation	
Bedrooms	4	Persons	7
Sq.ft	1370	Sq.m	127.32