



Front Elevation



Side Elevation



Rear Elevation

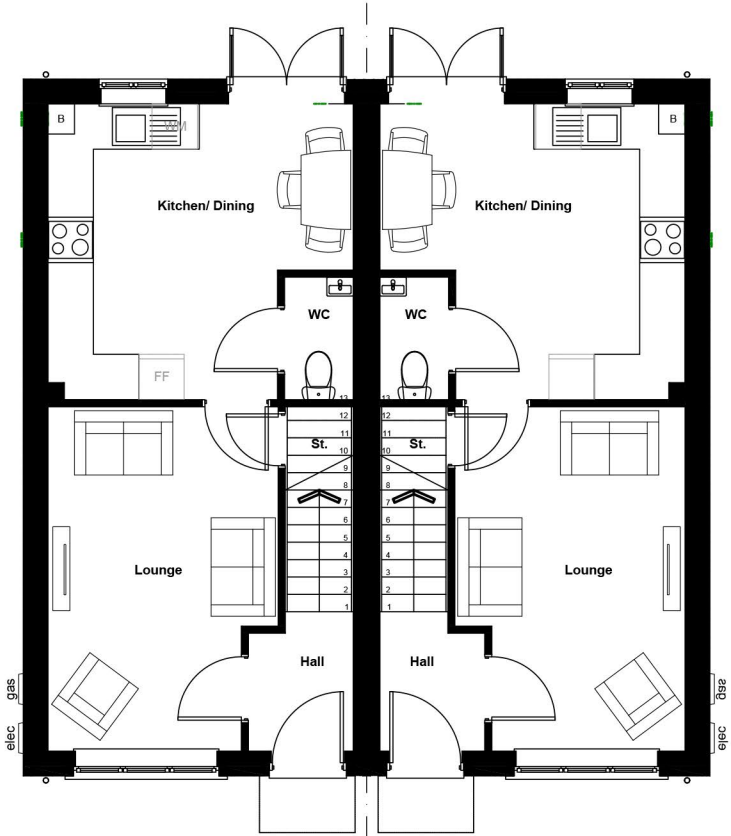

Ground Floor Plan

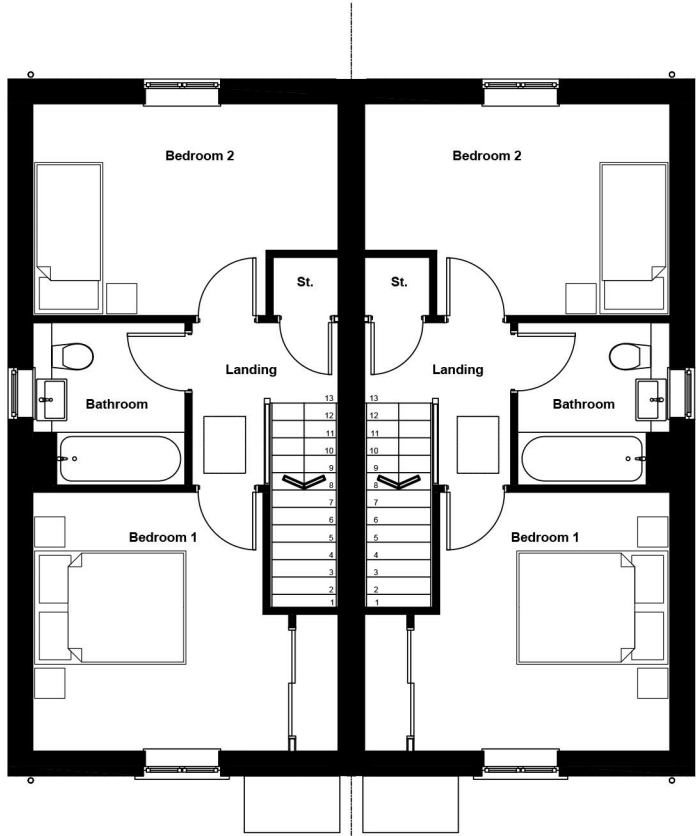

First Floor Plan



1:100  
0 2.5m

GLOUCESTER ROAD, WESTON UNDER PENYARD  
GA PLANS & ELEVATIONS : BUSHMILLS (SO & FH)

ABA PROJECT NUMBER: P21-2340  
ABA DRAWING NUMBER: P201  
DRAWING STATUS: PLANNING

CLIENT: LAGAN HOMES  
SCALE: 1:100@A3  
DATE: 20.02.2023

REVISION: A  
DRAWN BY: GJ  
CHECKED BY: GJ

**ARMSTRONGBURTONARCHITECTS**  
PART OF PEGASUS GROUP  
MILFORD HOUSE, 260 LICHFIELD ROAD, BIRMINGHAM, B74 2UH  
T:0121 323 2332 E:INFO@ARMSTRONGBURTON.CO.UK W:ARMSTRONGBURTON.COM

A 16.05.2024 DRAWING NO REVISED AND INDICATIVE PV PANELS SHOWN			GJ	GJ
REV	DATE	DESCRIPTION	REVISED BY	CHECKED BY
UNIQUE DRAWING NO: #####-##-##-##-##-####				

All Intellectual Property Rights (including copyright) in or arising out of this drawing and the building works depicted are owned by Pegasus Planning Group Ltd t/a Armstrong Burton Architects Ltd and may not be reproduced without a written licence to copy. Pegasus Group accepts no liability for any use of this document other than for its original purpose and by the original client except in circumstances where approval for use has been supplied by Pegasus in writing. © Pegasus Planning Group Limited. © Crown copyright and database rights OS 100042093. Promap Licence number 100020449. EmapSite Licence number 0100031673. Terms & Conditions @ pegasusgroup.co.uk