

Materials Key:

- 1 Sandstone
- 2 Brick
- 3 Timber Framed Window
- 4 Low Wall
- 5 Slate
- 6 Clay Tiles
- 7 Timber Frame
- 8 Fixed Glazing
- 9 Timber Weatherboarding
- 10 Brick Chimney
- 11 Timber Door
- 12 Glazed Door
- 13 Leadwork
- 14 Rooflight

section

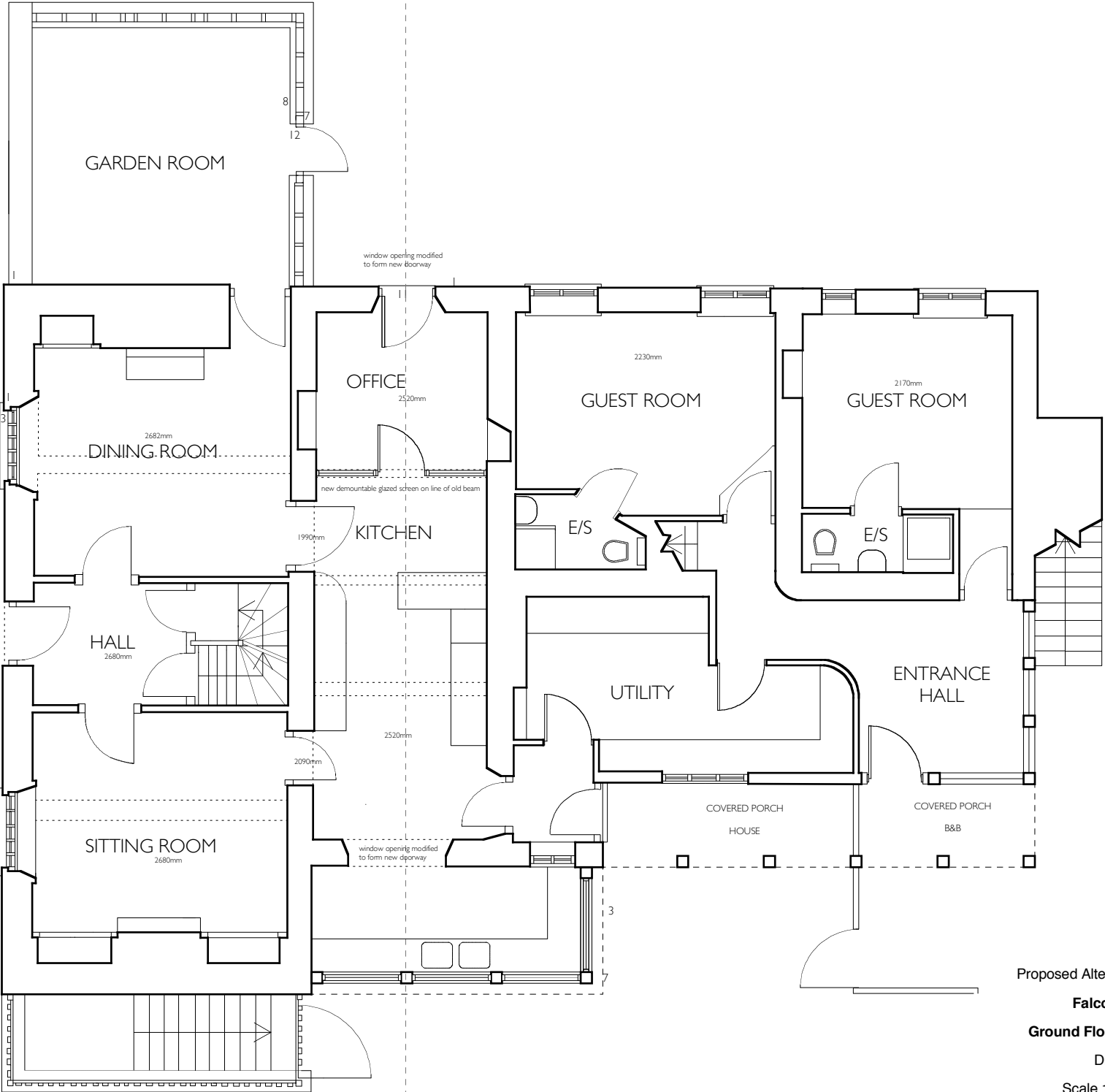

GROUND FLOOR PLAN

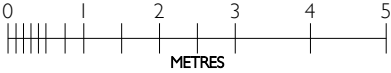
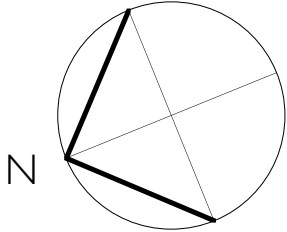

Proposed Alterations and Extension  
**Falcon House How Caple**  
**Ground Floor Plan as Proposed**  
Drawing no. **99629.P11**  
Scale 1:100 at A3 1:50 at A1  
December 2017



**warren benbow architects**

21-22 Mill Street Kington  
Herefordshire HR5 3AL

01544 239 136

www.warrenbenbow.com  
mail@warrenbenbow.co.uk