

EXISTING (PART) PLAN

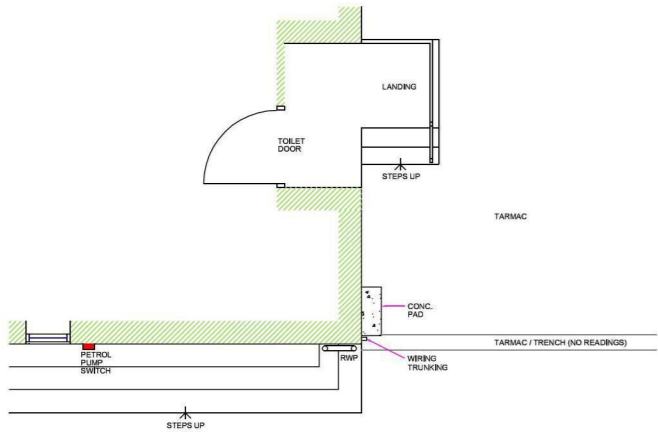

EXISTING FRONT ELEVATION

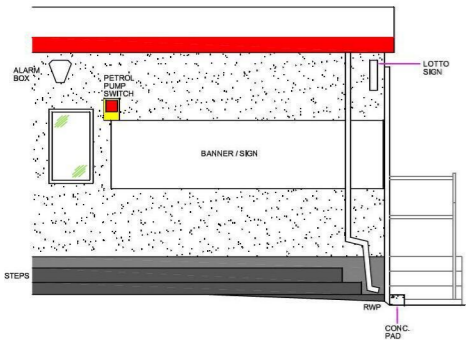

EXISTING SIDE ELEVATION

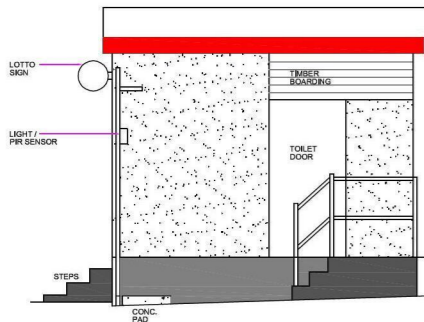

PROPOSED (PART) PLAN

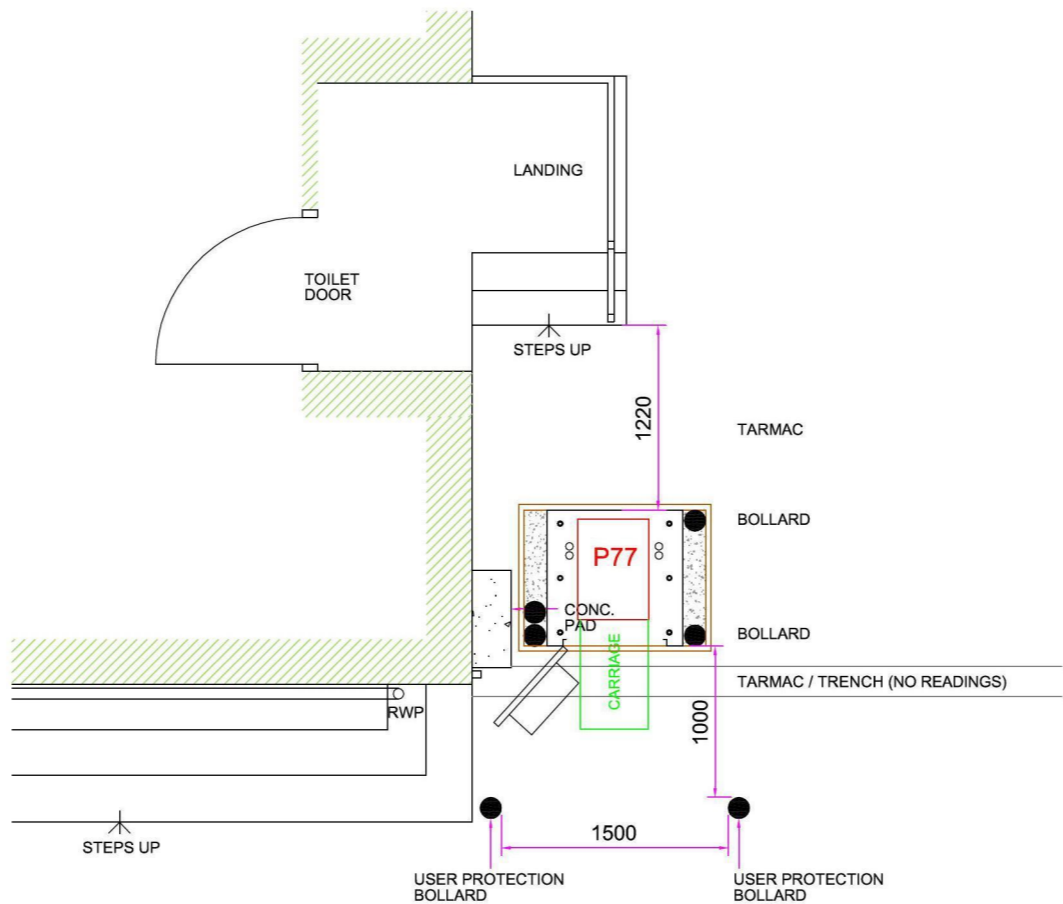

PROPOSED FRONT ELEVATION

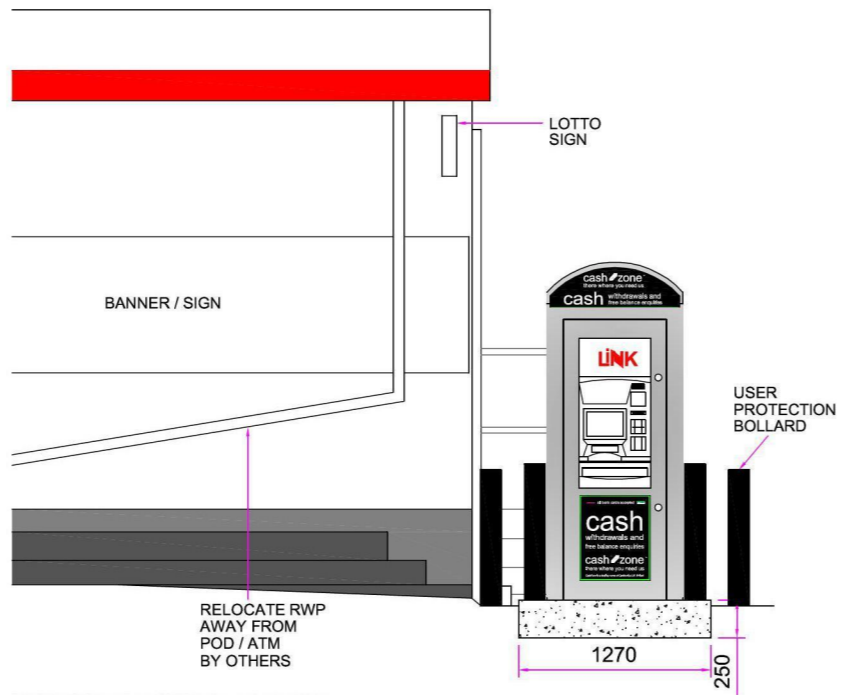

PROPOSED SIDE ELEVATION

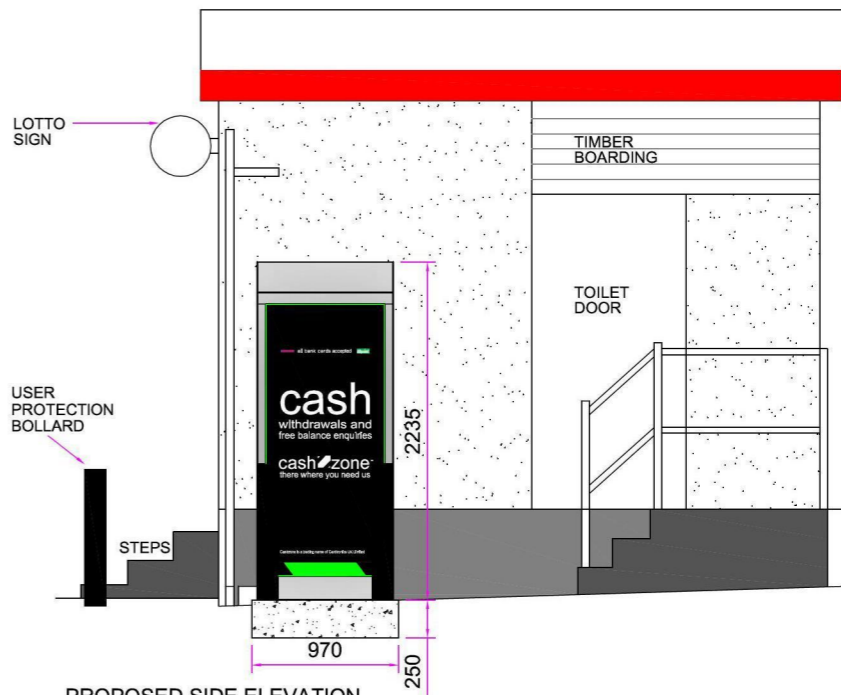

PROPOSED REAR ELEVATION



DO NOT SCALE EXCEPT FOR PLANNING AND BUILDING REGULATION PURPOSES

GENERAL NOTES

LIGHTING :-  
ALL LIGHTING TO BE POSITIONED TO AVOID DIRECT GLARE ON THE EYES OF THE USER AND UNWANTED REFLECTIONS FROM THE SCREEN OR OPERATING FEATURES. GLARE FROM LIGHTING TO BE AVOIDED.  
SIGNAGE :-  
ALL SIGNAGE TO CONFORM TO BS 8300:2001 SECTIONS 9.2.2 LOCATION & DESIGN OF SIGNS & INFORMATION AND 9.2.3 VISUAL SIGNS.  
ALL NEW GLAZING CONFORMS TO BS 6206.  
ALL ELECTRICAL WORK CONFORMS TO BS 7671.

SITE NOTES

FLOOR CONSTRUCTION:  
TARMAC  
  
SCAN POD LOCATION BEFORE AND DURING GROUNDWORKS  
  
EXCAVATE WITH CARE SECTION OF TARMAC AND GROUND AND LAY STANDARD STEEL BASE FRAME, DUCTING, CONCRETE BASE AND BOLLARDS  
  
INSTALL; L/H P77 POD, ATM & ELECTRICS - NEW DIS. BOARD  
  
NOTE:  
TARMAC / TRENCH IN POD INSTALL LOCATION (NO READINGS)

WORK TO BE CARRIED OUT BY OTHERS

RELOCATE RWP AWAY FROM POD / ATM INSTALL LOCATION  
RELOCATE LIGHT WITH PIR SENSOR AWAY FROM ATM LOCATION



SITE ADDRESS  PJ NICHOLLS PARKWAY GARAGE GLOUCESTER ROAD, LEDBURY, HR8 2JD			TITLE PROPOSED AUTOMATED TELLER MACHINE (ATM) INSTALLATION FOR CASHZONE			drawing approval			<div>CARDTRONICS UNITED KINGDOM A division of Cardtronics Europe</div> <div>new wave Installations</div>		
DRAWN	MAL	DATE	27/08/15	SCALE	VARIOUS @A3	01	POD DECALS ADDED TO DRAWING	27/01/16	MAL	NAME:-	
REF/DRG No.	E017368	SHEET		REVISION	01	REVISION	DESCRIPTION	DATE	BY	POSITION:-	APPROVED:-
									DATE:-		
									SIGNED:-		