

PROPOSED WEST ELEVATION 1:100

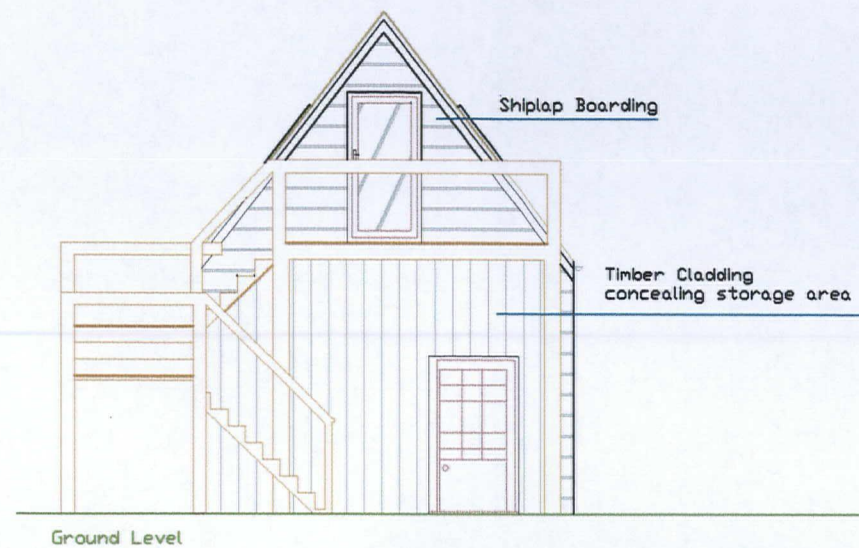

PROPOSED SOUTH ELEVATION 1:100

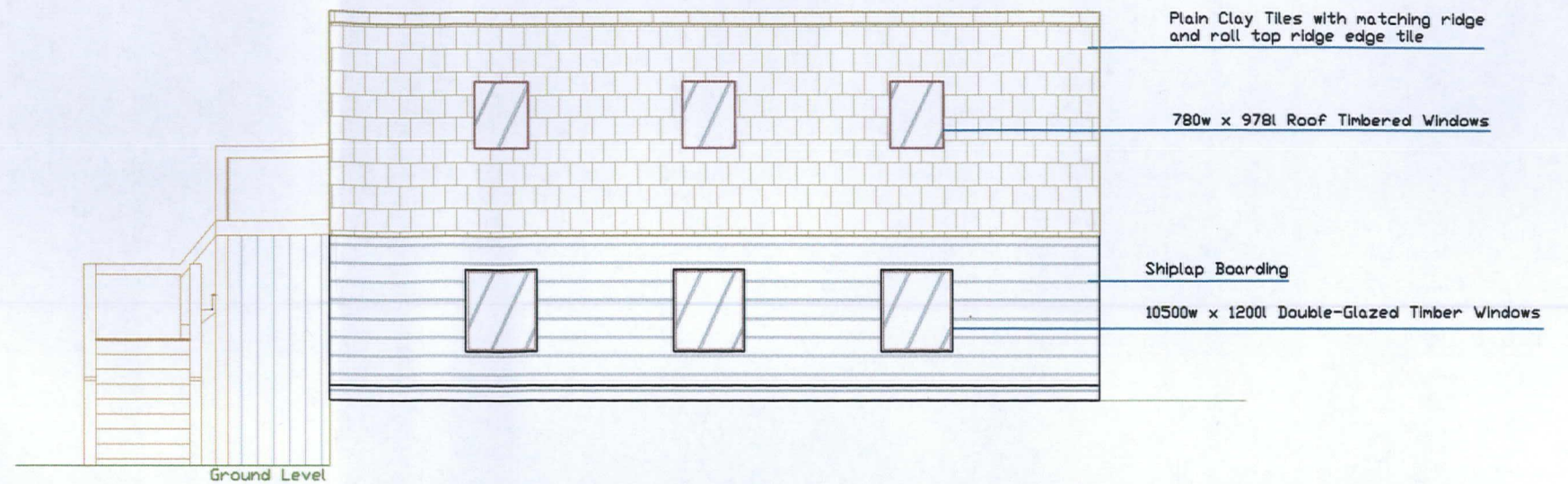

PROPOSED EAST ELEVATION 1:100

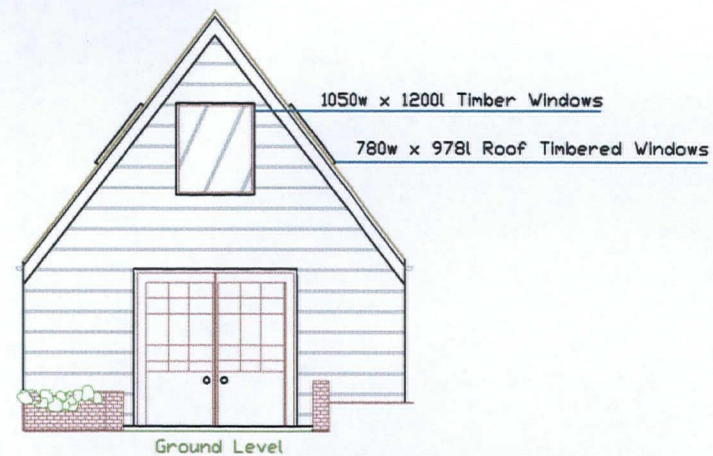

PROPOSED NORTH ELEVATION 1:100

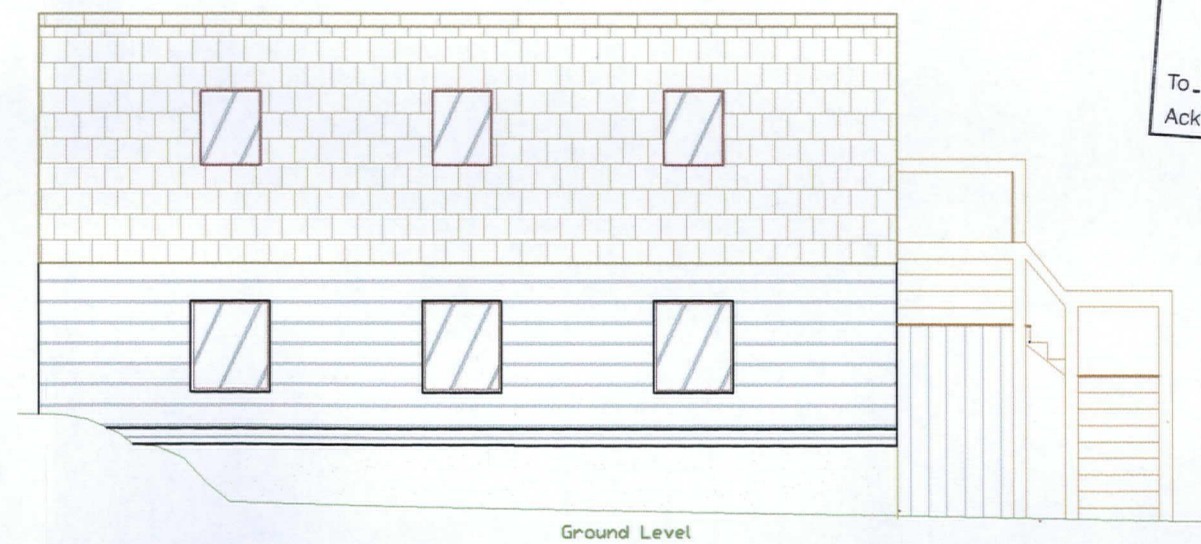

Henia Design

Architectural Design

Lower Kingshill Farm, Sandlin, Leigh Sinton, Malvern, Worcester, WR13 5DN
01866 832810

Client: Mr & Mrs Elkington

Project: The Old Bake House, Ashperton, HR8 2SA

Title: Proposed Floor Plan

Date: 21.11.13

Scale: 1:100 at A3

Drawing No: FP311013-OB-03