

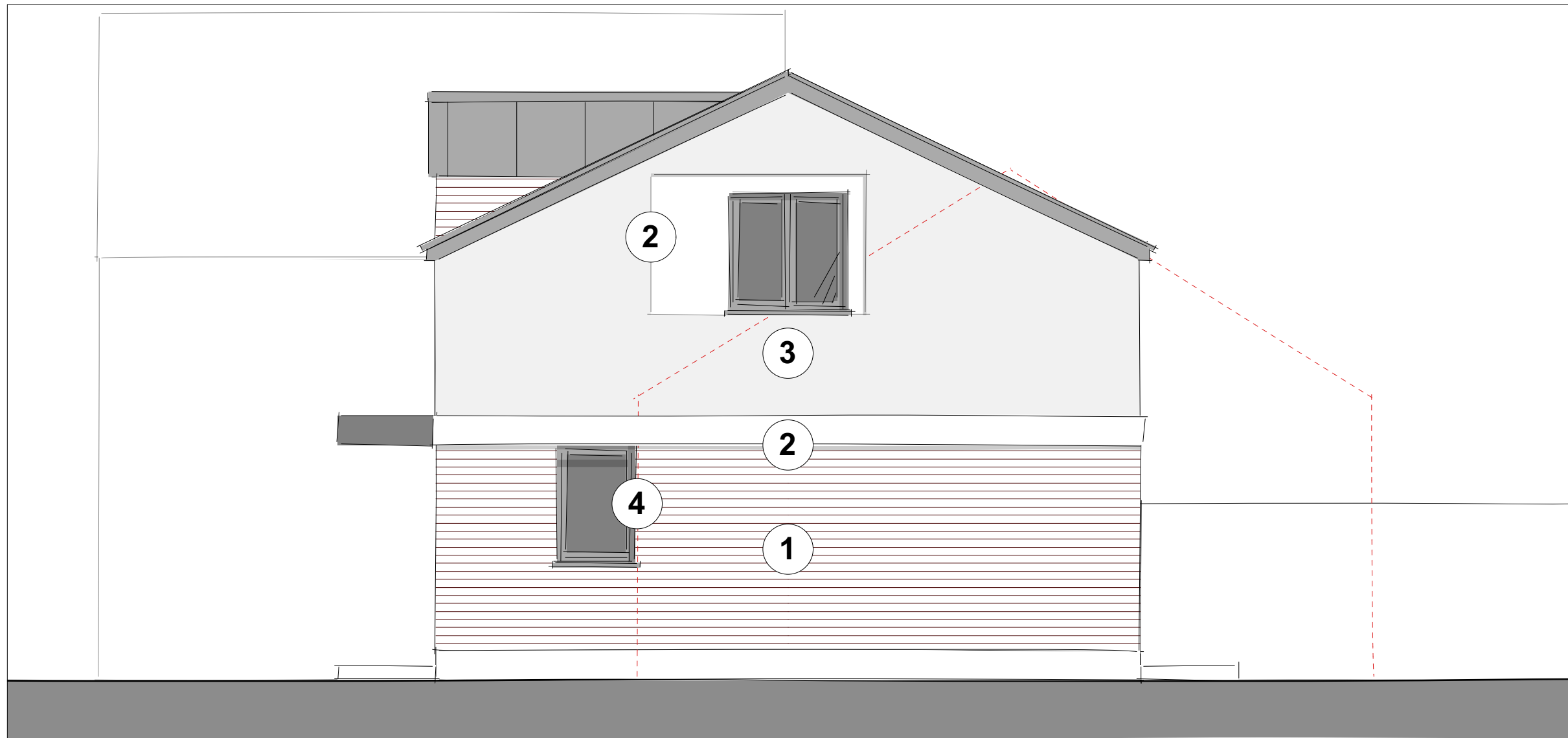

1 WEST ELEVATION (FRONT)  
1:50 @ A1 / 1:100 @ A3



2 EAST ELEVATION (REAR)  
1:50 @ A1 / 1:100 @ A3



3 SOUTH ELEVATION (SIDE)  
1:50 @A1 / 1:100 @ A3

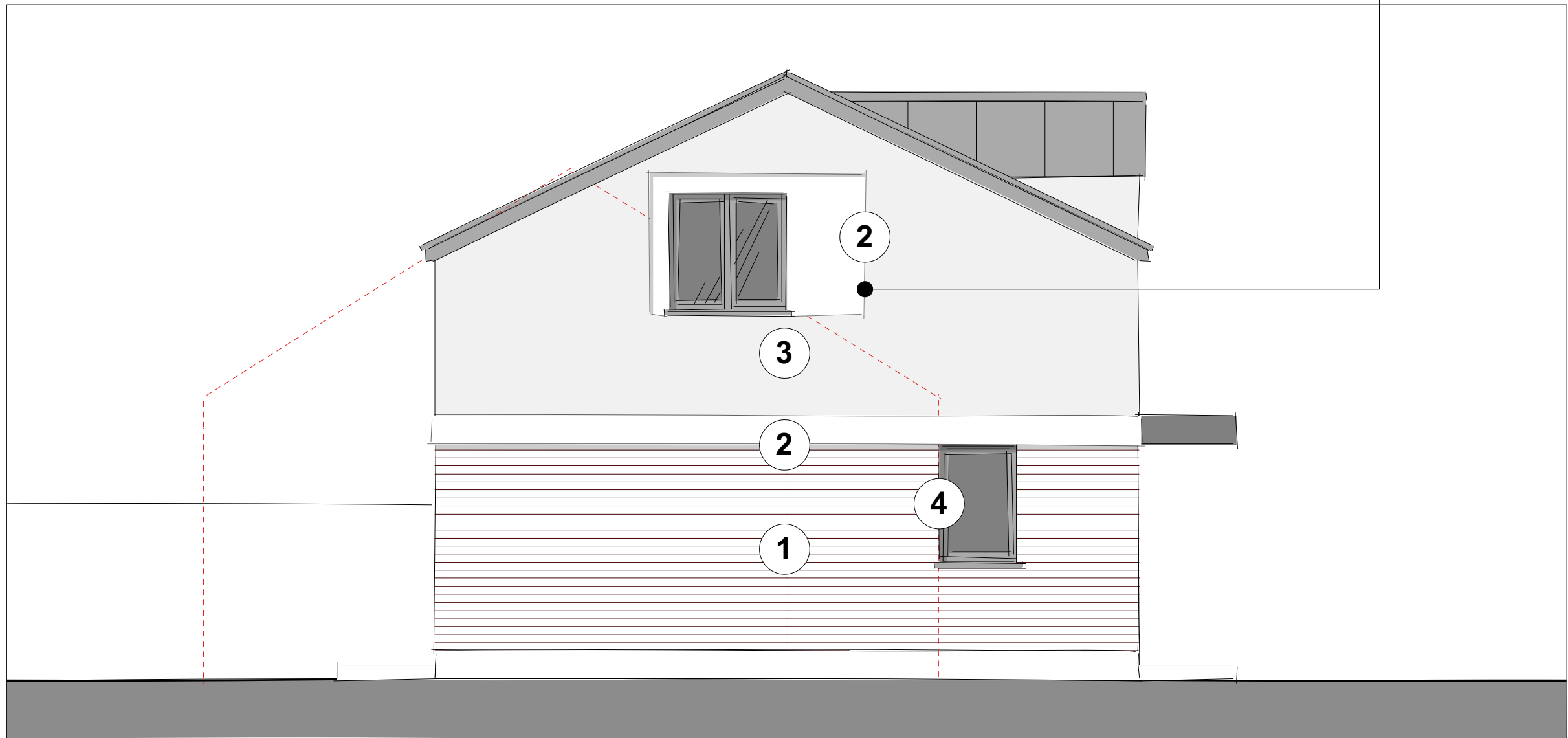

4 NORTH ELEVATION (SIDE)  
1:50 @A1 / 1:100 @ A3

## PRECEDENT IMAGES



1 Responsibility is not accepted for errors made by others in scaling from this drawing. All construction information should be taken from figured dimensions only.  
2 Any discrepancies to be referred to the Architect.  
3 This drawing is to be read in conjunction with all relevant specifications and other drawings issued by the Architect, and other specialists.  
4 This drawing is copyright and is not to be reproduced without RRA permission.  
5 IF IN DOUBT, ASK.

## PLANNING ISSUE

### GIFA

#### UNIT A - TERRACED DWELLINGS X4

GROUND FLOOR

32.5 SQ.M

FIRST FLOOR

30 SQ.M

TOTAL

62.5 SQ.M

#### UNIT B - SITE OFFICE X1

GROUND FLOOR

12 SQ.M

### KEY

ENABLING WORKS

- 1 BRICKWORK
- 2 SMOOTH RENDER
- 3 TEXTURED RENDER
- 4 POWDER COATED ALUMINIUM WINDOWS AND DOORS

Revision	Description	Date	Check	Rev
----------	-------------	------	-------	-----



RRA Architects Ltd

WorkHere: 4 - 5 High Town,  
Hereford  
HR1 2AA

T 01432 278 707  
E info@rraarchitects.com

[www.rraarchitects.com](http://www.rraarchitects.com)

London  
T 0203 130 0398

Hereford  
T 01432 278 707

Ludlow  
T 01584 519 747

Gloucestershire  
T 01242 269374

Client :  
David Harris

Project :  
Land at Fayre Oaks Home Park,  
King Acre Road, Hereford, HR4 0SX

Drawing Title :  
Proposed Elevation - Terraced Units

Status PLANNING	Date MAR 2024	Drawn By RJ
Drawing No. 4214 P(0) 204	Revision -	Scale 1:50 @ A1