

- 1 free standing steel posts to balcony
- 2 self coloured render
- 3 cedar boarding
- 4 natural slate roof
- 5 aluminim/timber hydrid windows
- 6 metal rainwater goods
- 7 steel and glass balustrading
- 8 PV panel array zone
- 9 rainscreen cladding colour matched to window

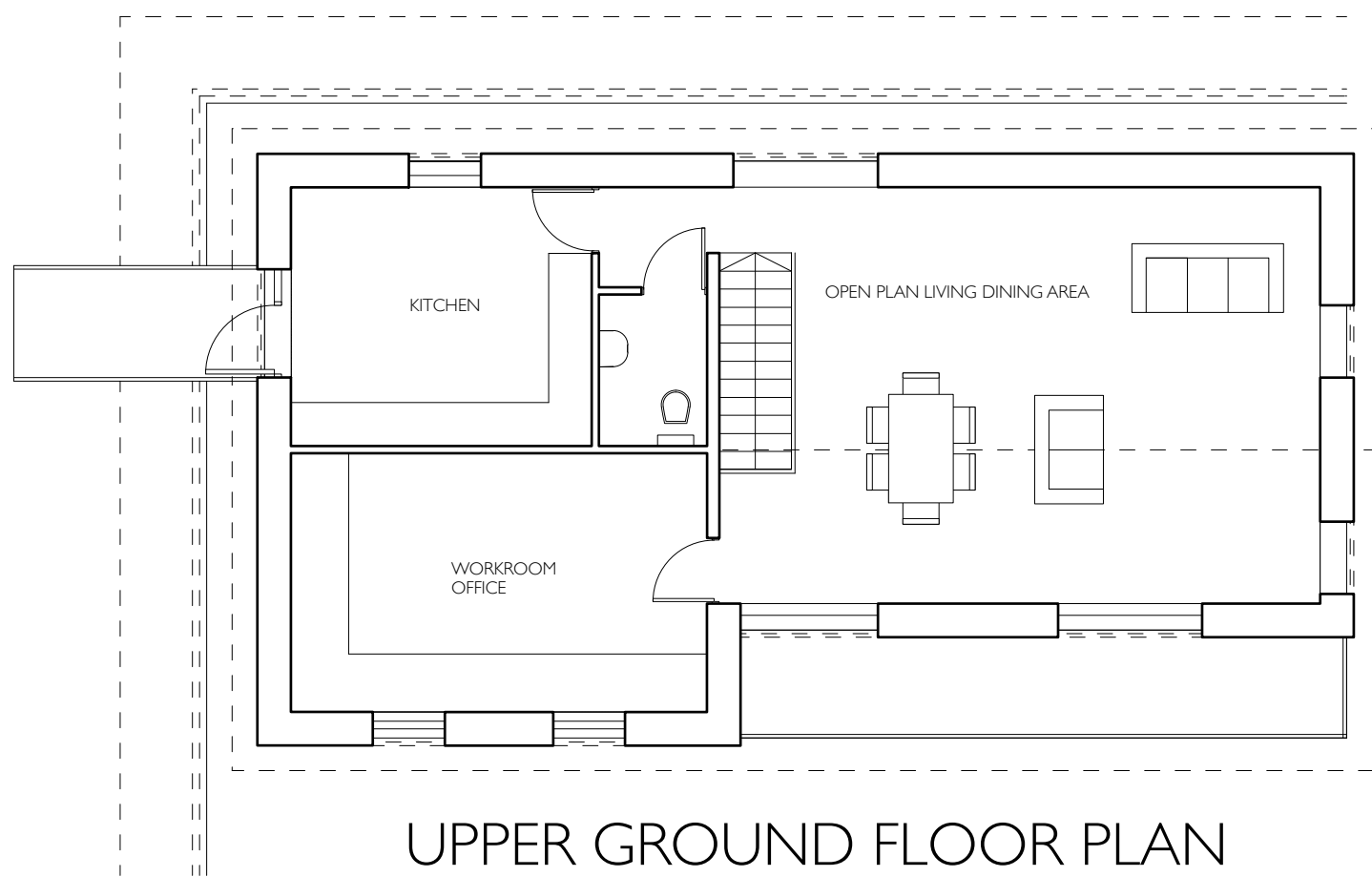
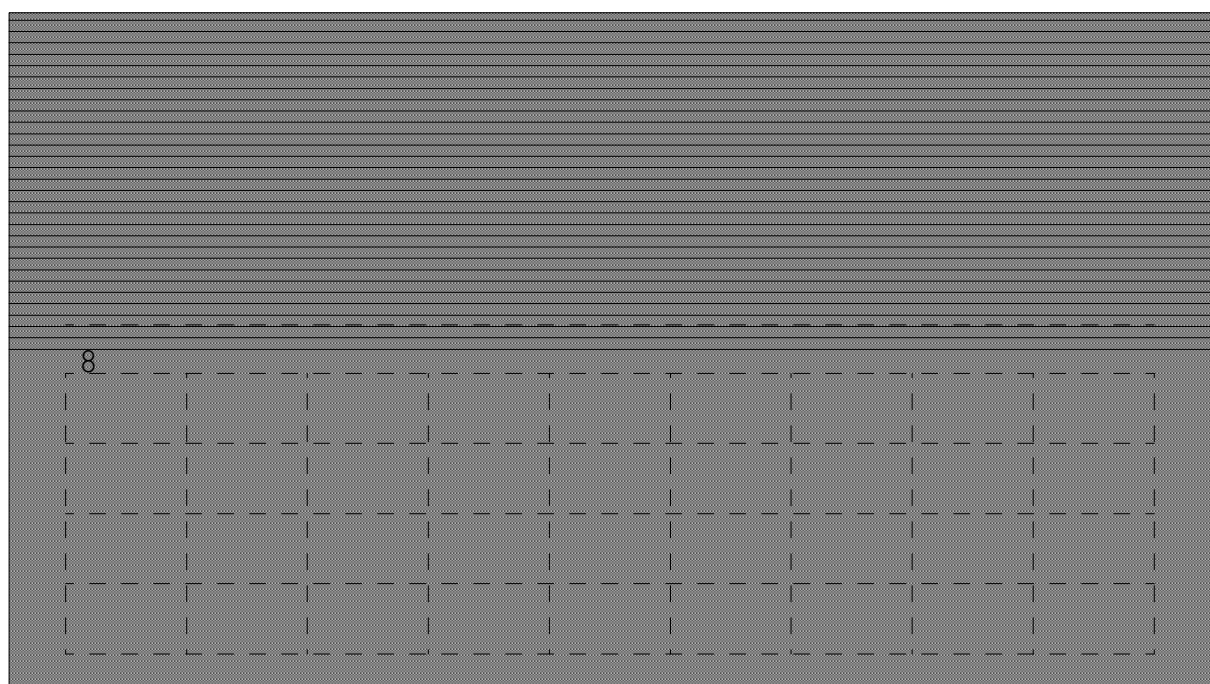
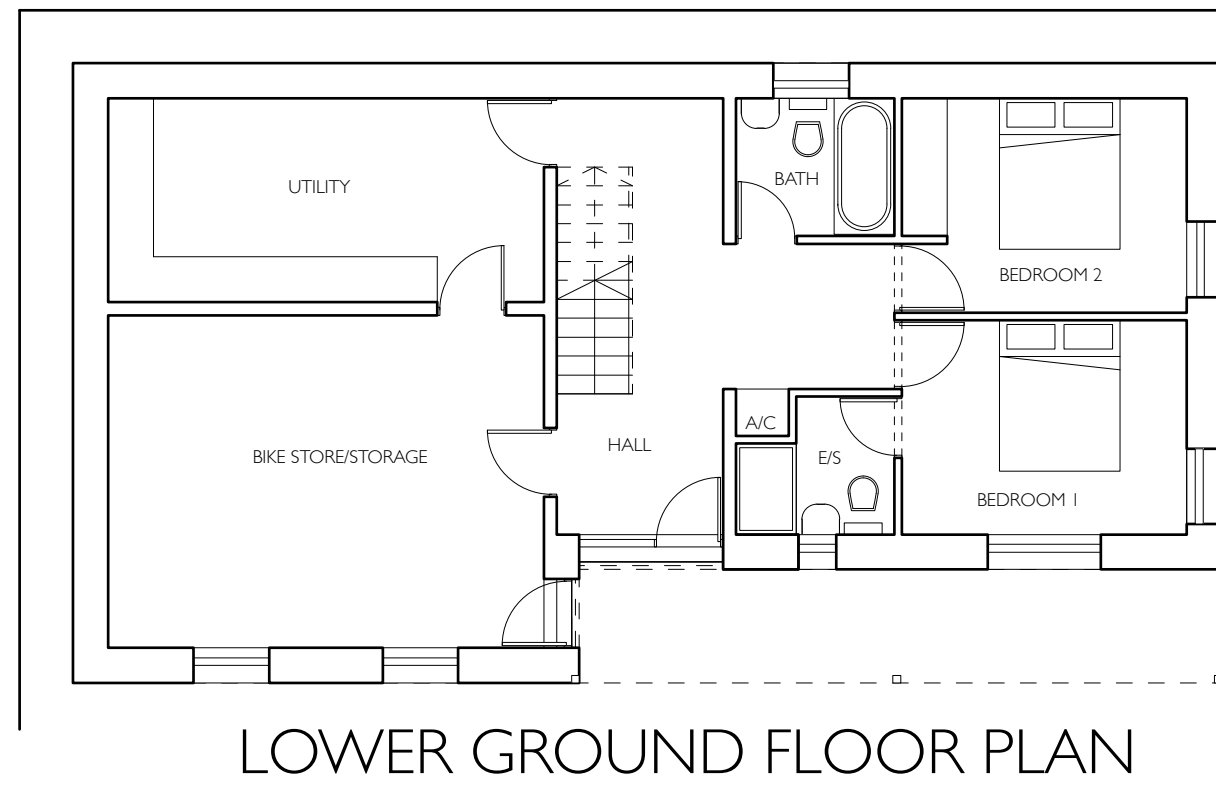
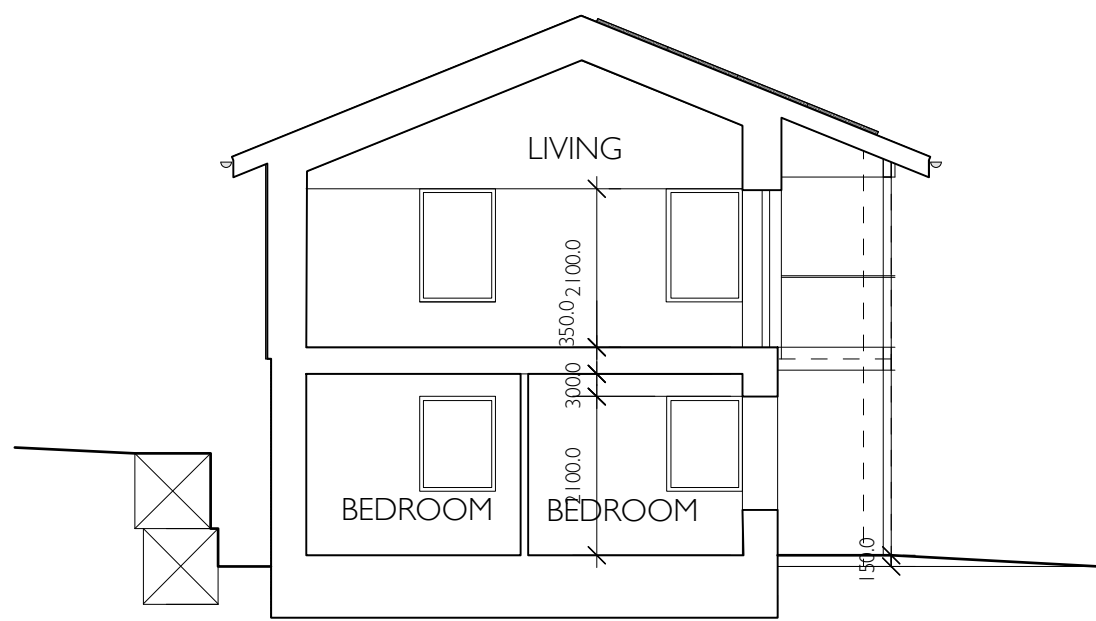
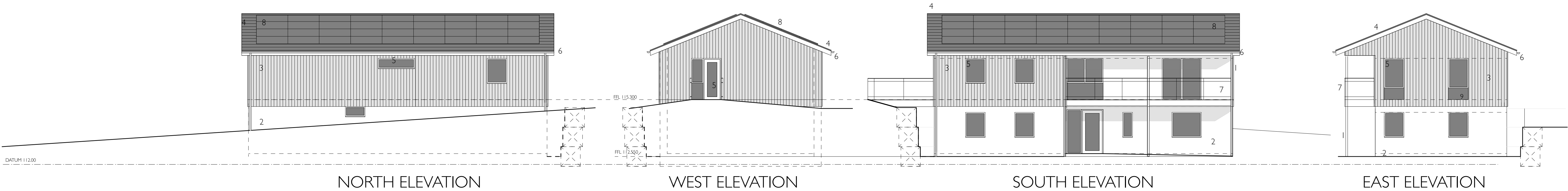

0 5m

Revisions  
A 28.05.19  
Windows sizes revised to  
reflect solar gains following  
PHPP modelling  
B 20.11.19  
Perimeter to building revised to  
suit timber framed construction method  
Internal floor levels revised  
No overall change to building size or height

Proposed Replacement Dwelling  
Firtree Cottage Site Wellington Heath  
Plans, elevations and sections as proposed  
Drawing no. 99582.P11B  
Scale 1:100 at A1  
November 2019

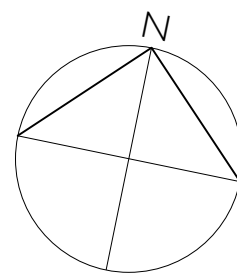

warren benbow architects  
21-22 Mill Street Kingston  
Herefordshire HR5 3AL  
01544 239 136  
www.warrenbenbow.com  
mail@warrenbenbow.co.uk