

Front Elevation

Side Elevation

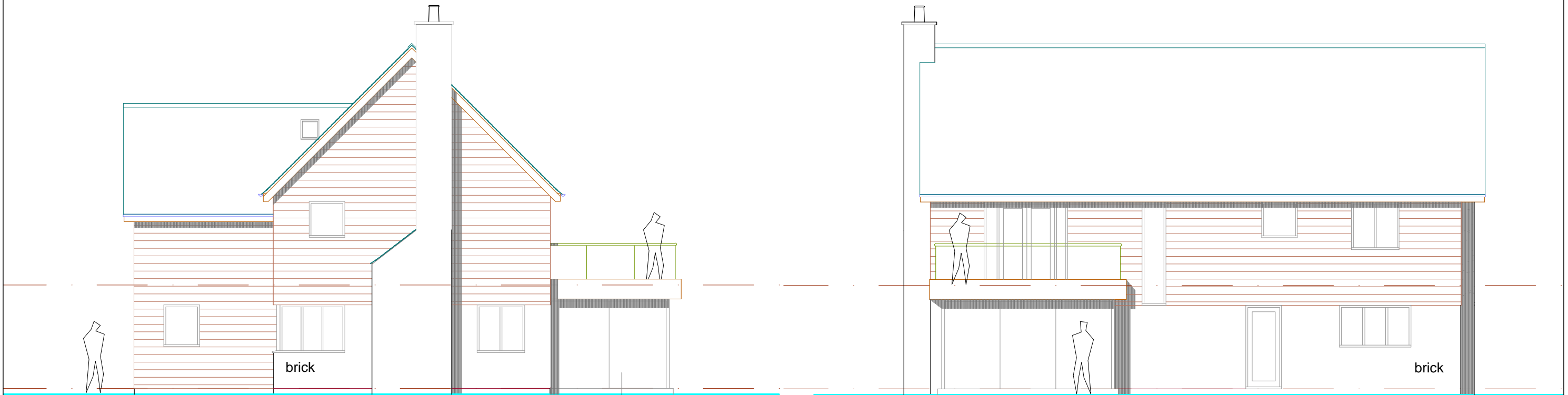

Side Elevation

Rear Elevation



<p>Check all dimensions on site prior to commencement. Any discrepancies to be reported immediately to derrick whittaker architects.</p> <p>This drawing, its contents, and all information contained therein is protected by copyright. It may be used once only for its intended purpose under a contract with derrick whittaker architect but specifically not for any other use or purpose.</p> <p>The Client & his/her agent are responsible for ensuring that final construction and detailing conforms to BS8000 (min), NHBC & Local Authority requirements - where applicable - and that compliance with the Disability Discrimination Act (2004) is satisfied.</p> <p>This drawing is produced for Planning application purposes only and does not constitute Construction Information.</p>	revision:	derrick whittaker architect	project: Proposed Dwellings on Land Adjacent to Longhope, Ross Road, Leadbury, Herefordshire. HR8 2LP for Mrs E Fletcher	drawn by: DW	scale: 1:100	date: Sept' 2016
		1 FARJEON CLOSE, NEW MILLS, LEDBURY, HEREFORDSIRE. HR8 2FU TEL: 01531 634180 e-mail: derrickwhittaker@btinternet.com www.dwhittakerarchitect.co.uk	drawing: HOUSE TYPE 1 ELEVATIONS	job no: 16_322	drawing no: /SK05	rev: