

notes
this drawing is copyright | do not scale off this
drawing | dimensions to be checked on site |
any discrepancies to be reported to the
architect immediately

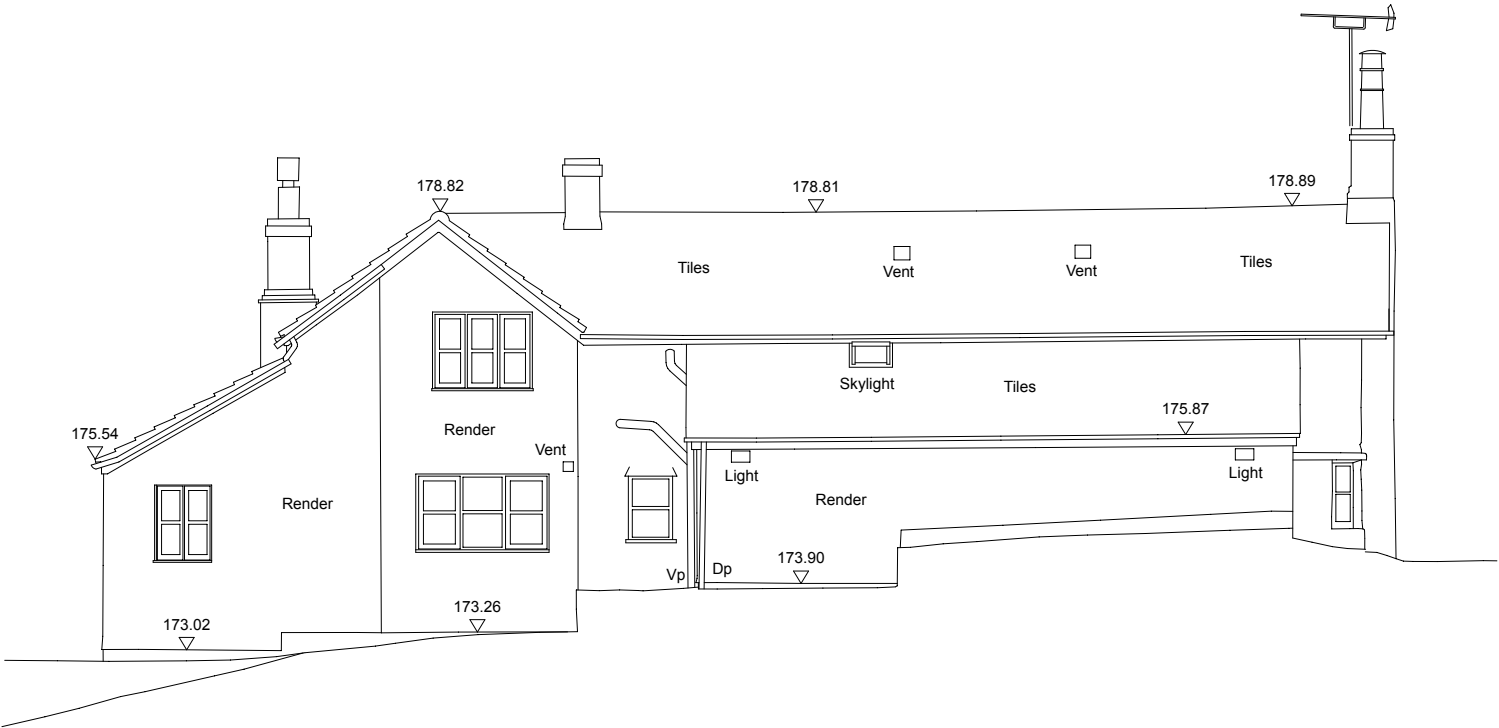

Rev	Date	Desc.
-----	------	-------



Datum 170.00m

Elevation C

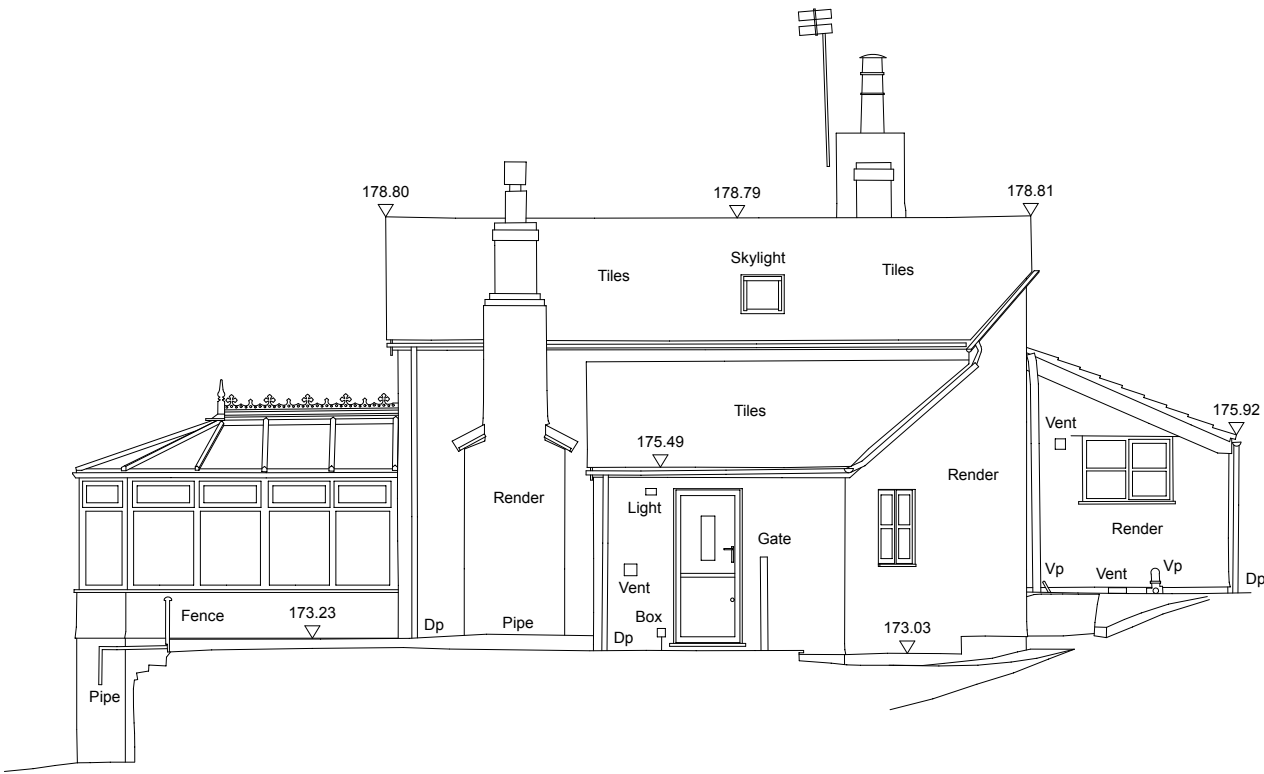

Datum 170.00m

Elevation D

Client
Mr & Mrs Ridyard

Project
Proposed Extension to Beechnut
Cottage, The Doward,
Whitchurch, Herefordshire

Drawing
Elevations as Existing

Scale: 1:100 on A3 Paper
Date: Apr 2015
Drawn: JH

Project Nos: 2015.023
Status: Planning

Drawing Number: **Rev:**
E201

OHA
OWEN HICKS ARCHITECTURE

Second Floor Offices | 46 Bridge St
Hereford | HR4 9DG

T 01432 261152
info@oha-architecture.co.uk
www.oha-architecture.co.uk