

PROPOSED FIRST FLOOR PLAN.

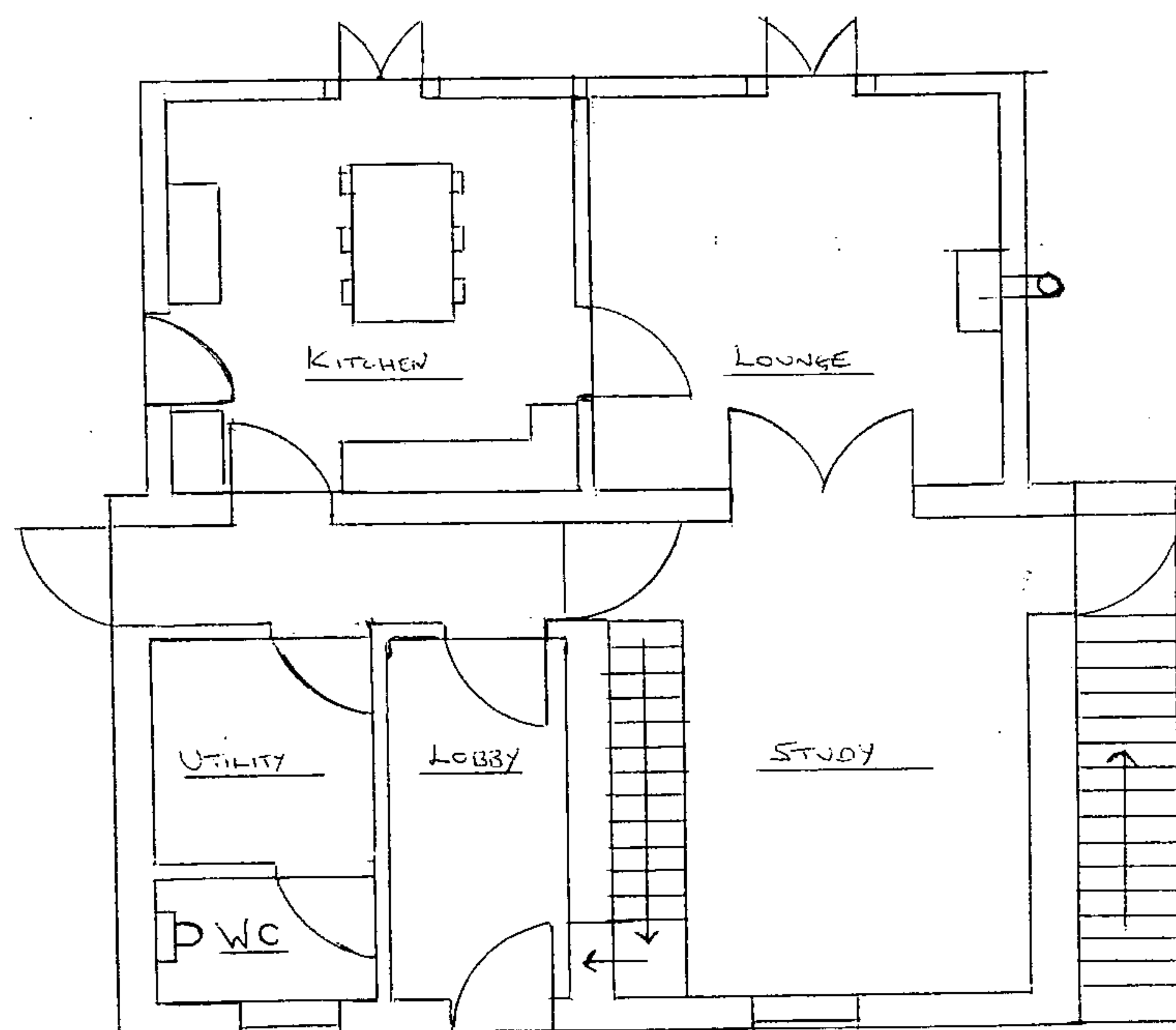

PROPOSED GROUND FLOOR PLAN.

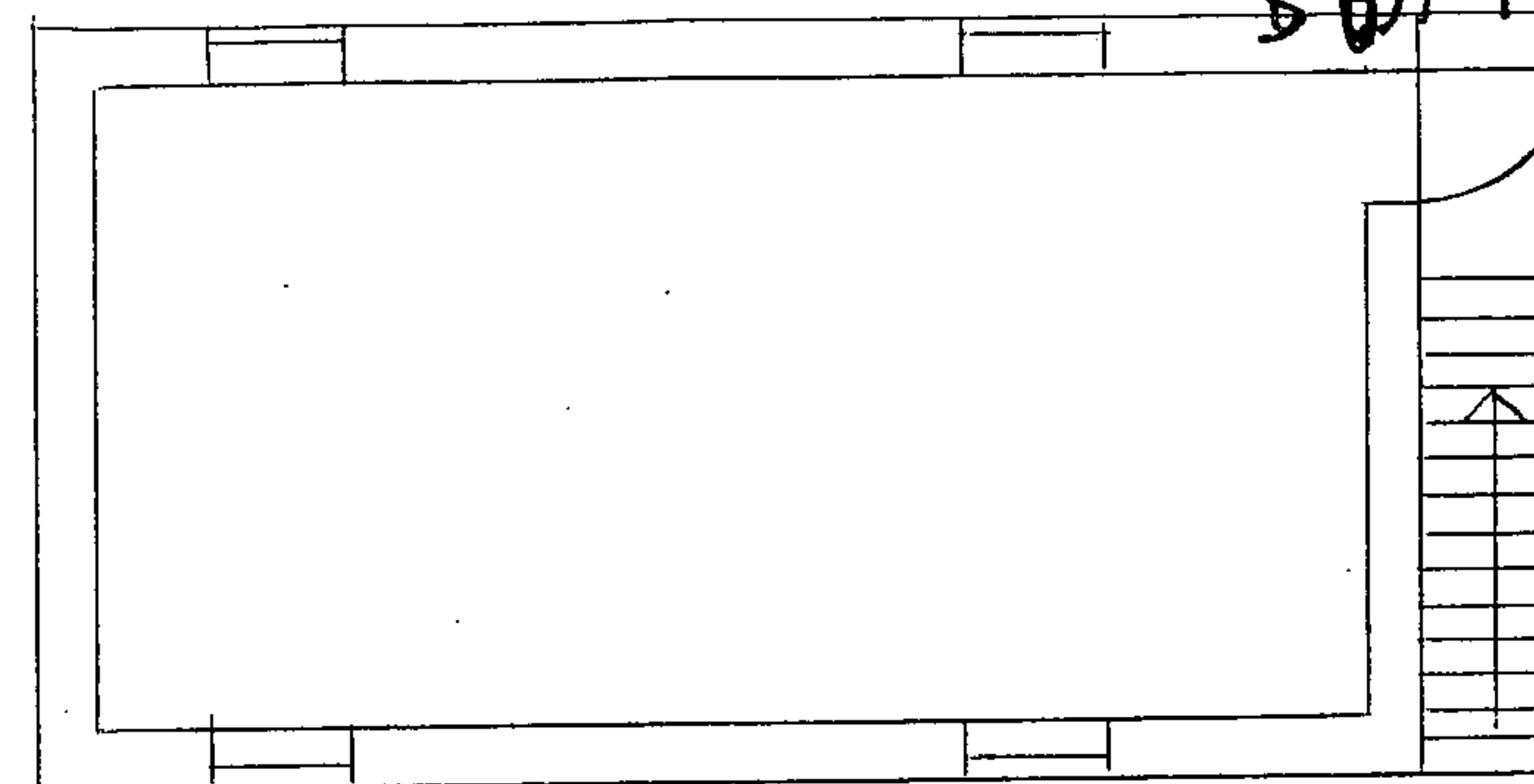

EXISTING FIRST FLOOR PLAN

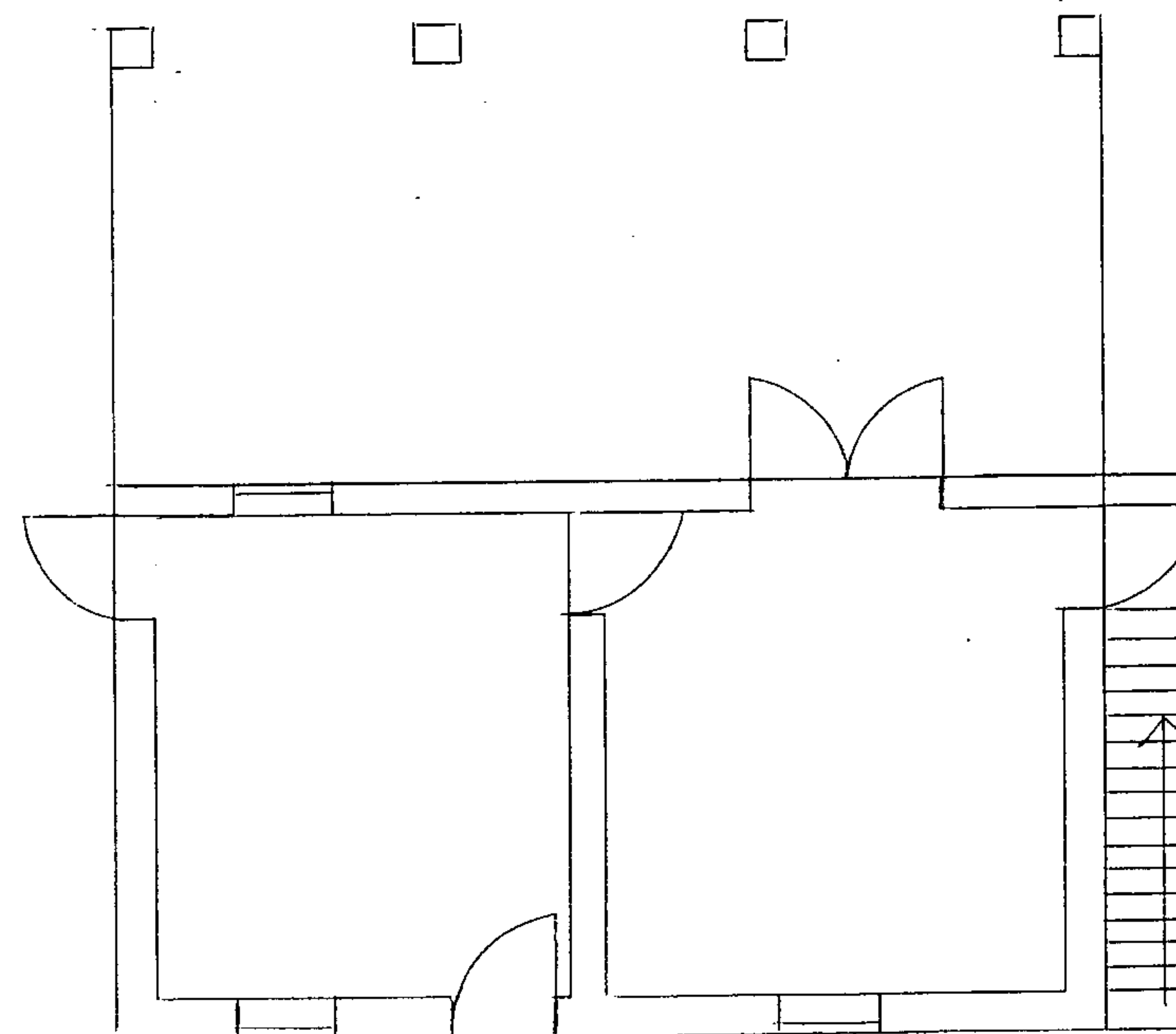

EXISTING GROUND FLOOR PLAN.

SW/100190/F

Proposal to incorporate Lean-Too into current Granary Development of which Application number DCSW2005/3085/F refers.

Site Address:
Mr & Mrs R Chandler.
The Granary,
Much Birch,
Herefordshire. HR2 8HS.

Proposal:
Conversion of Lean- Too into living accommodation.

Plan description:
Existing and proposed ground floor.
Existing and proposed first floor.

Notes:
The proposal is to incorporate the existing Lean-Too into the current granary conversion for additional accommodation. The Lean-Too is to be rebuilt to a reduced dimension and will be of heavy hardwood timber framework with full height glazing to the rear elevation and timber framework covered with 'Waveney Lap' boarding to the east and west side elevations. The roof covering will be of slate finish on breathable membrane. A virtuous enamel chimney flue pipe will be fitted to the external of westerly elevation to accommodate an internal woodburning stove.

Drawn by: SMT. Plan No: 113CHAN

Date: 18th January, 2010 Scale: 1:100

Drawing No: Two. Size: A3.

© S M Turner.
The Underhills,
Hollybush Lane,
Much Birch,
Herefordshire. HR2 8HX.
Tel. 01981 540090
Mob. 07768 206296.

HEREFORDSHIRE COUNTY
PLANNING SERVICES
DEVELOPMENT CONTROL
1 - FEB 2010
To
Ack'd File