



Denotes wall to
be repointed

All existing stonework
and brickwork to be
repointed to a depth of
25mm with hydraulic
lime mortar
Mix 1:2.5 NHL3.5
lime:well graded couse
sharp sand 3.5mm -
0.075mm
Rake out existing
mortar to a depth of
25mm with hand tools
only and damp down,
apply stiff mortar
replacing pinning
stones as necessary
leaving the mortar flush
with the surface. Rub
down and brush when
firmed up.

A	Repointing added	PL
25/02/2021		
Rev	Note	DRN CHK

Warryfield Farm
Conversion of Outbuildings

Unit 3 Elevations

scheme	1843
drwg no.	T(220)
revision	A

scale	1:100 @ A3
date first drawn	Jan 21
drawn	PL

SK sketch E existing P proposed T tender C construction FI final issue

www.ateliermb.co.uk
t 0161 236 0051
e architect@ateliermb.co.uk

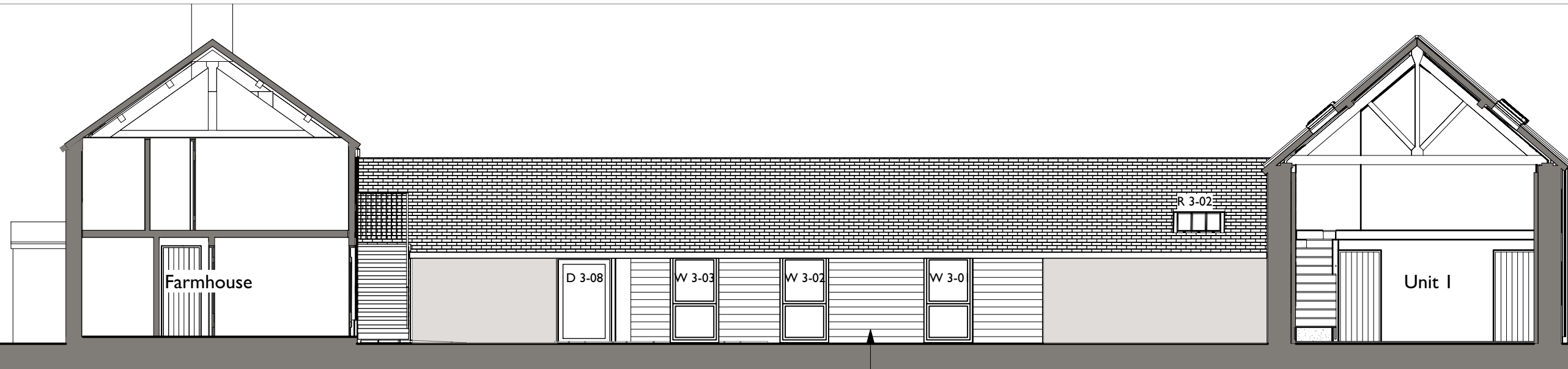

Unit 3 East Elevation

replacement timber clad
timber framed wall

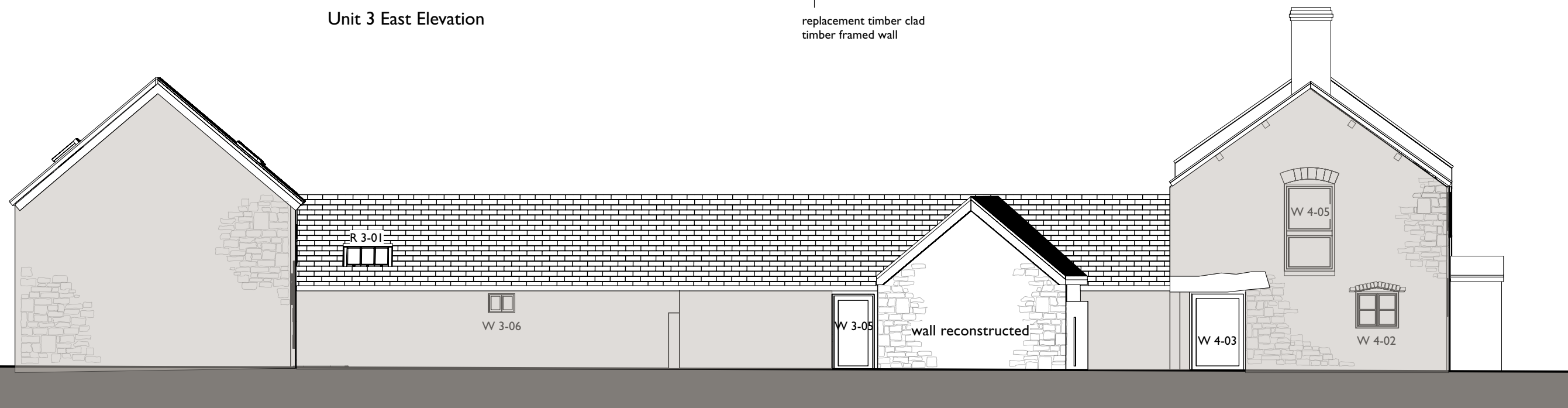

Unit 3 West Elevation

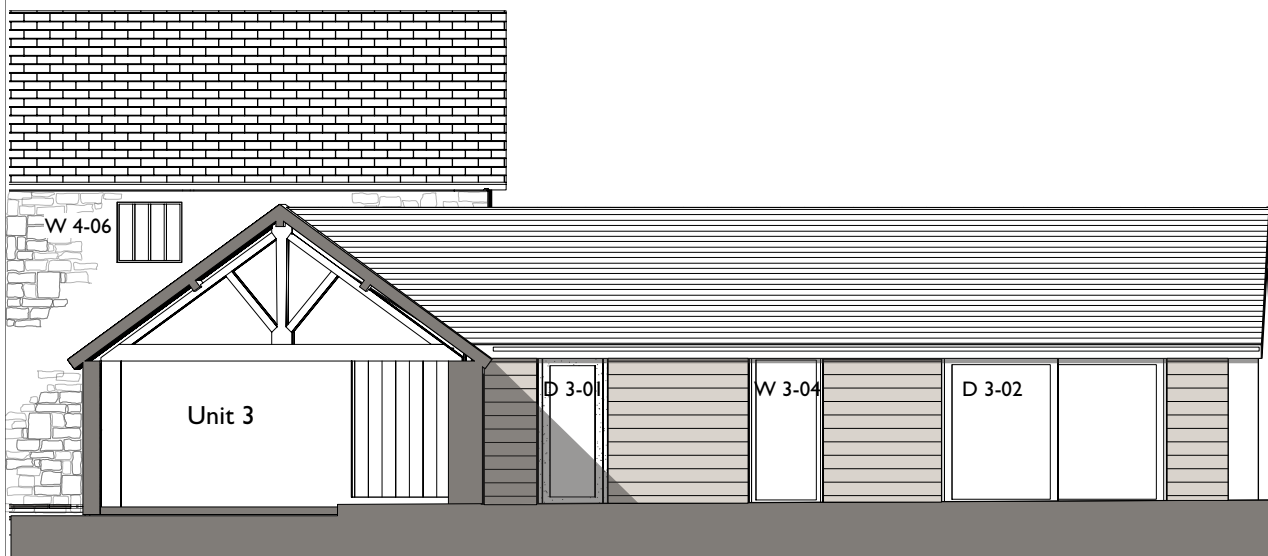

Unit 3 North Elevation

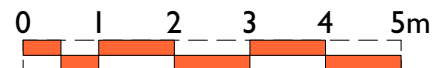

1:100 @A3

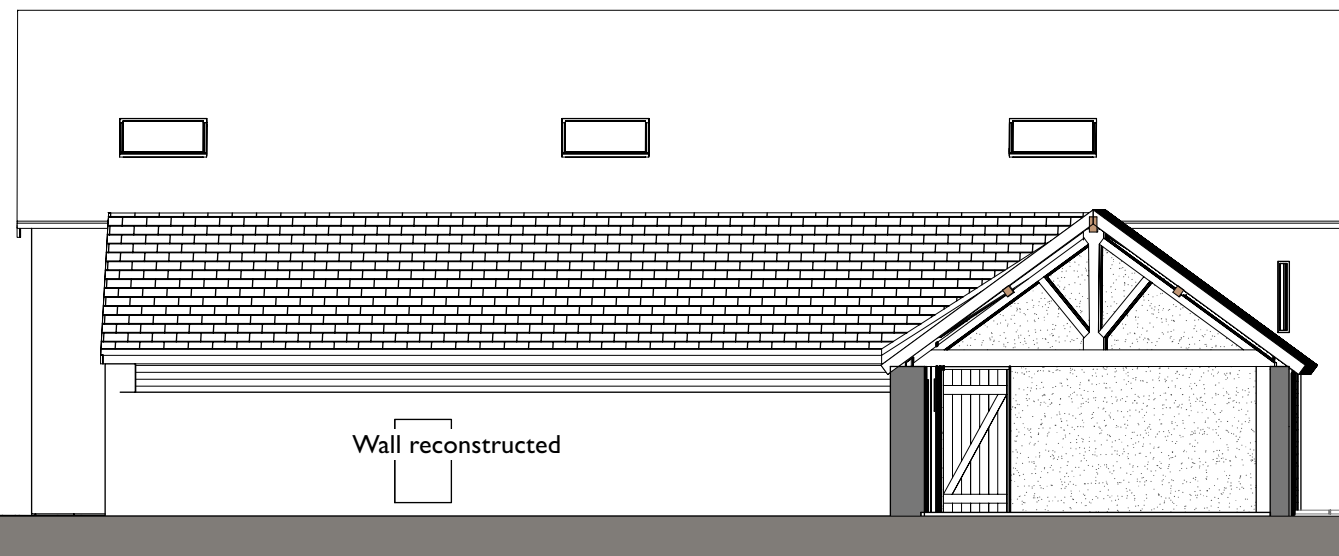

Unit 3 South Elevation