

NORTH EAST ELEVATION

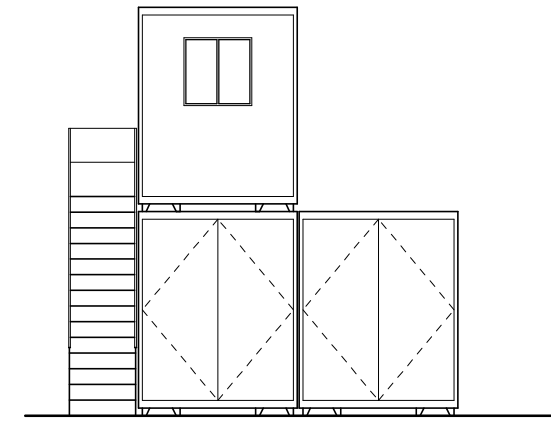

NORTH WEST ELEVATION

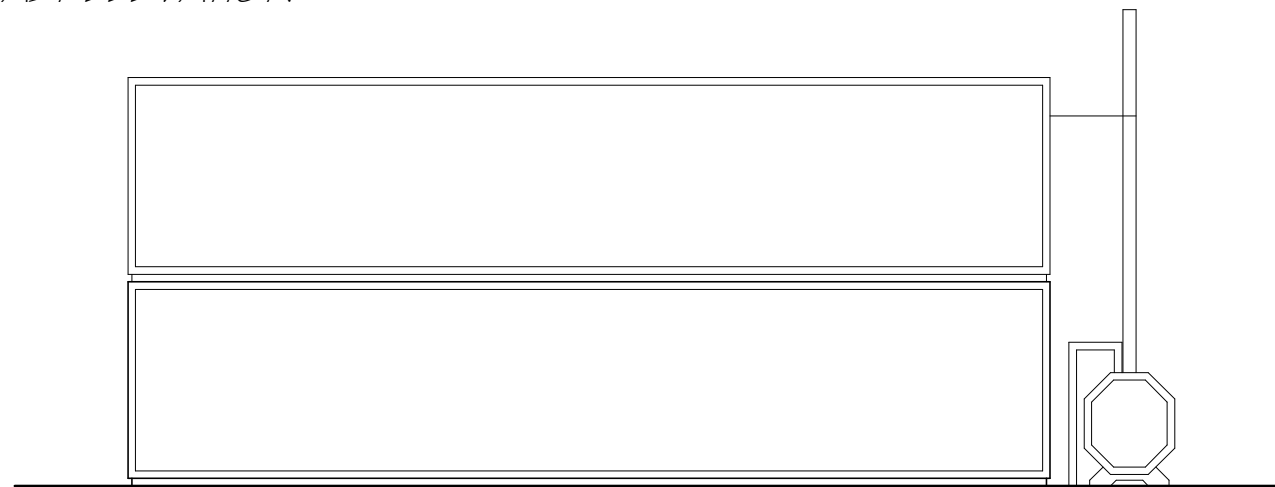

SOUTH WEST ELEVATION

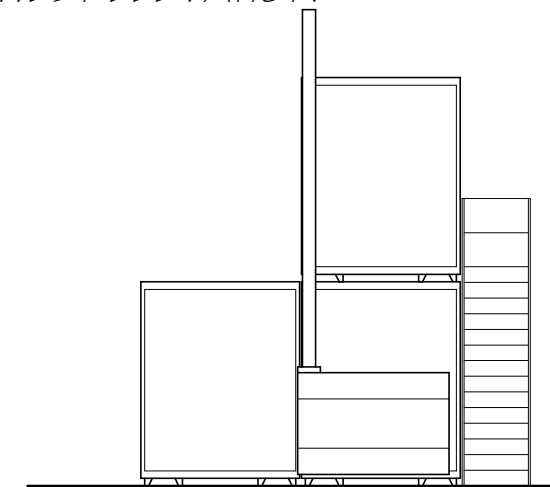

SOUTH EAST ELEVATION

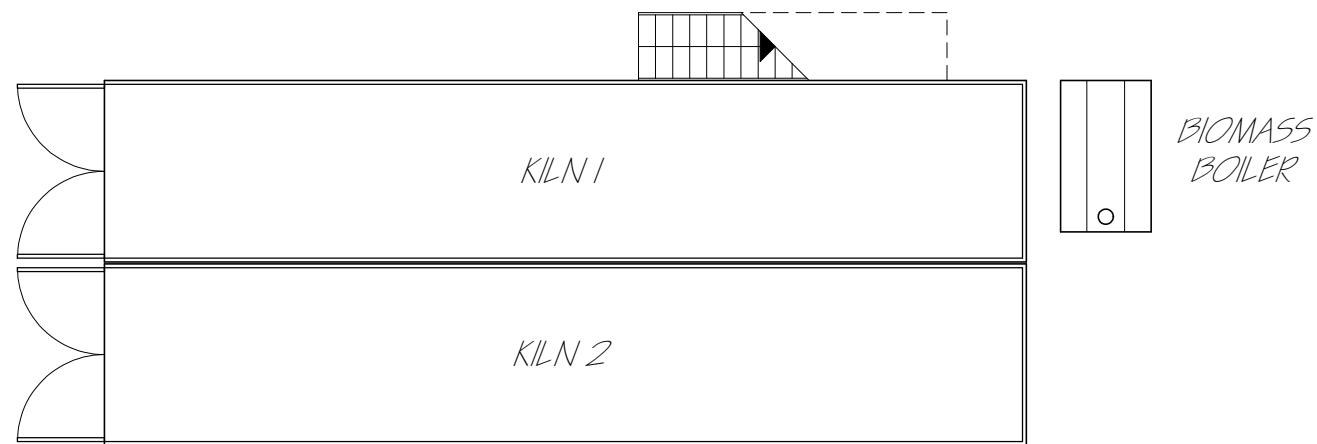

GROUND FLOOR PLAN

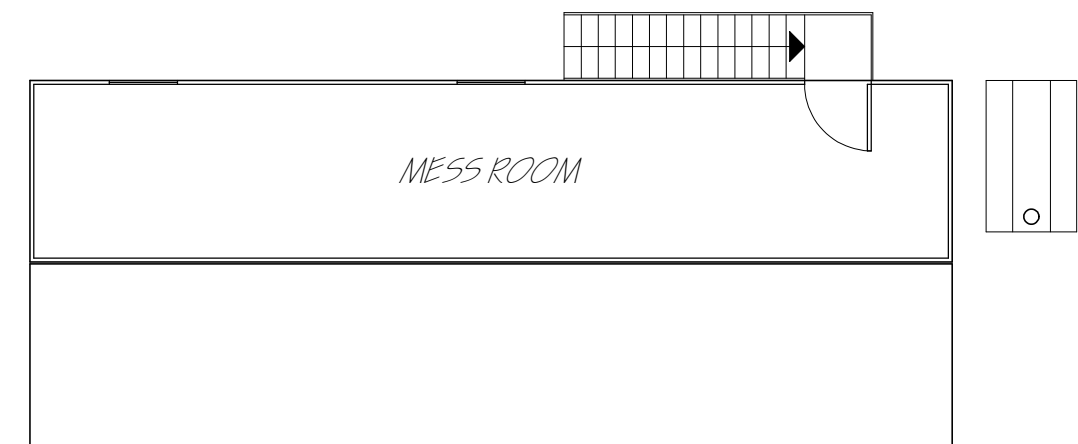

FIRST FLOOR PLAN

1:100 Plans & Elevations of Drying Kilns
and Biomass Boiler

BURLING GATE FARM, MARDEN, HEREFORDSHIRE, HRI 3EU
- proposed Log Processing Plant

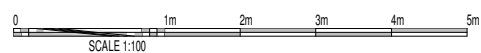

Scale as stated when printed at A3

DATE: nov. 24

dra.no. - NW/16972/12