

Glazing Bar Profile Scale 1:1

Late 18th to Early 19th Century
Astragal

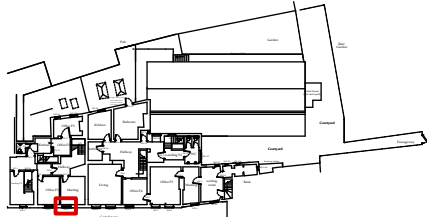

First Floor Plan 1:1000

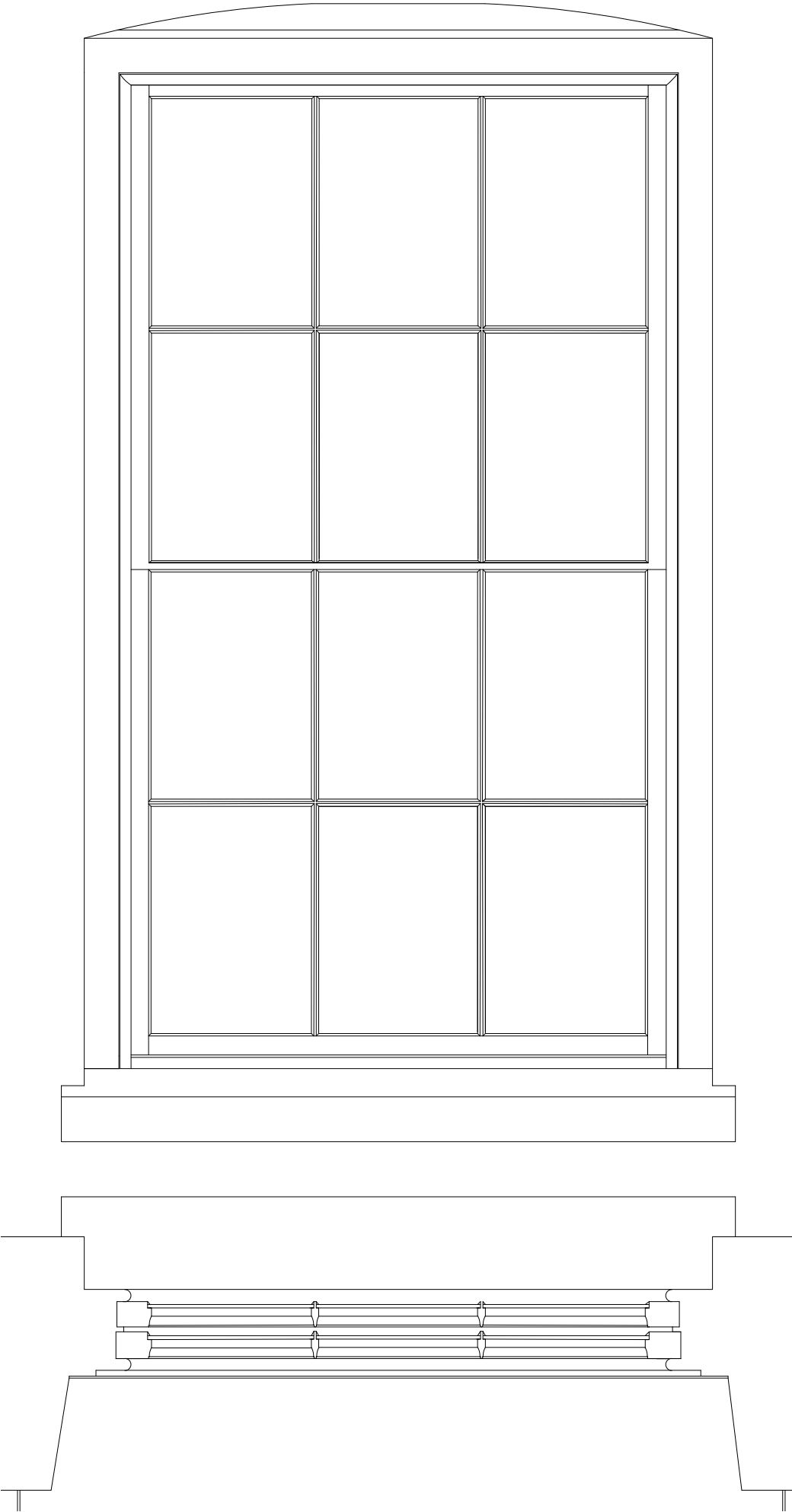
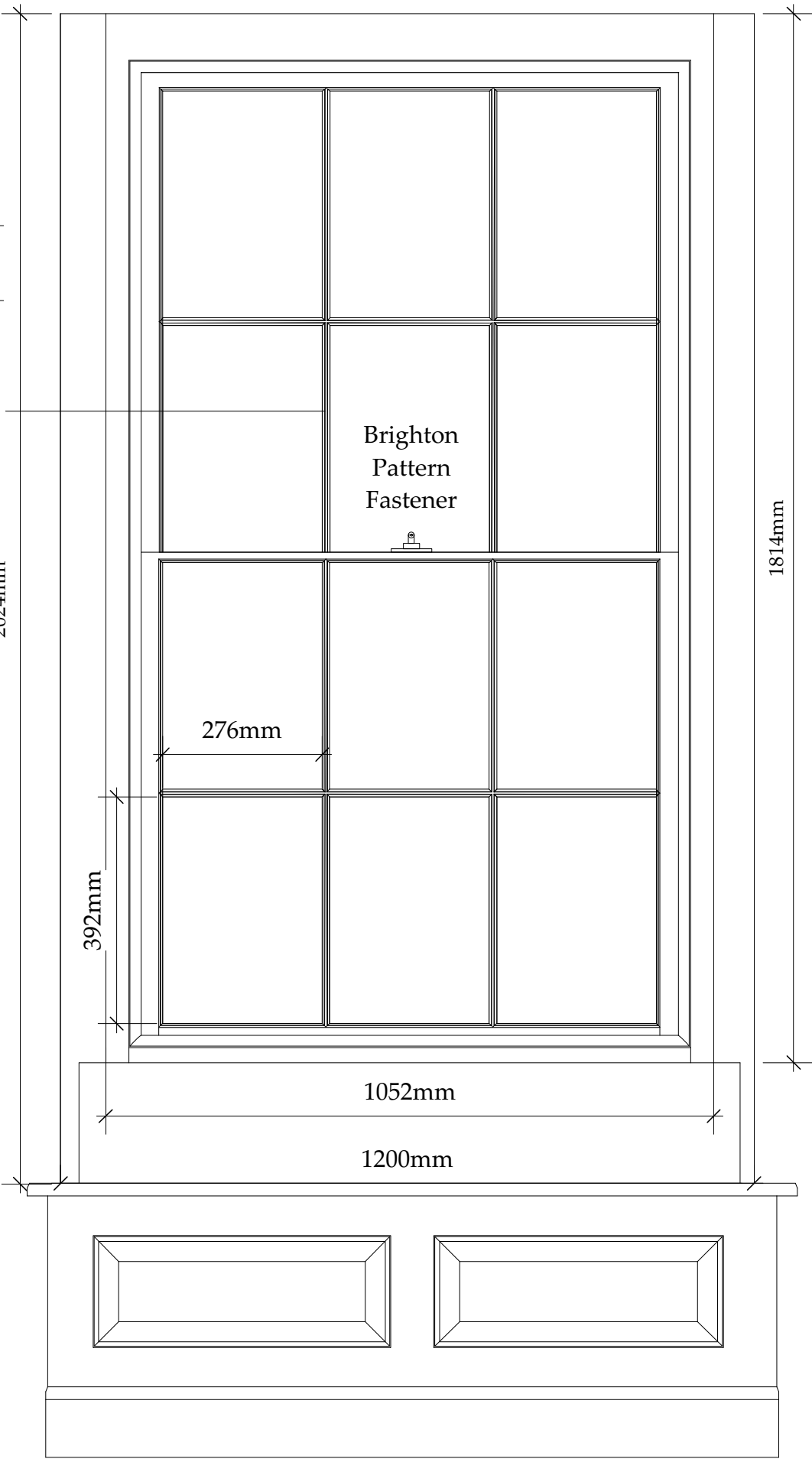

This drawing is the copyright of Oliver Architecture Ltd.
All dimensions are to be checked on site prior to commencing work.
Scaled dimensions should not be taken from this drawing unless stated.
Dimensions of new work are to be adjusted to suit the existing building as necessary.
The contractor must not assume that the existing building is plumb, square or level.
Prior to commencing work, all discrepancies are to be reported to the Architect.

Revisions:
-

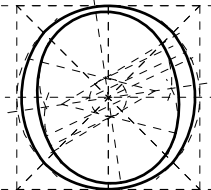

OLIVER ARCHITECTURE LTD.
The Coffin Works, 13-15 Fleet Street,
Jewellery Quarter, Birmingham B3 1JP

T: 0121 773 5002
W: www.oliver-architecture.co.uk

| | | | | | |
|---------|--|-------|-----------|----------|------|
| Project | Leominster, Rankin Club | Scale | 1:10 @ A3 | Job No. | 2147 |
| | | Date | Mar 2022 | Drg. No. | 42 |
| | | Drawn | ca | Rev. | - |
| Drawing | Sash Window WF-3 as Existing for Comparison | | | | |