

Responsibility is not accepted for errors made by others in scaling from this drawing. Do not scale from this drawing for construction or acquisition purposes. All construction information must be taken from figured dimensions only. All dimensions and levels must be checked on site and any discrepancies between drawings and specification must be reported to Kree8 Design & Build. Copyright Kree8 Design & Build.

MATERIAL KEY:

Note:

all new materials to match existing approved stable yard

concrete bases to all new timber structures

New timber structures clad with larch timber boards

New roof to all structures to be black metal sheeting

0m 1m 2m 3m 4m 5m

Scale - 1:50 @ A1

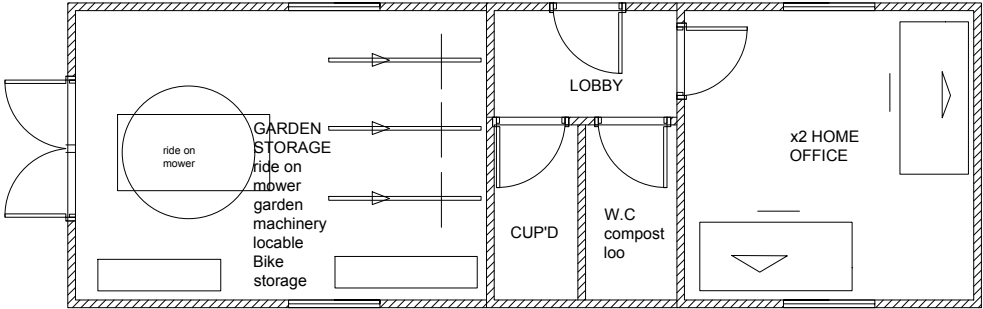
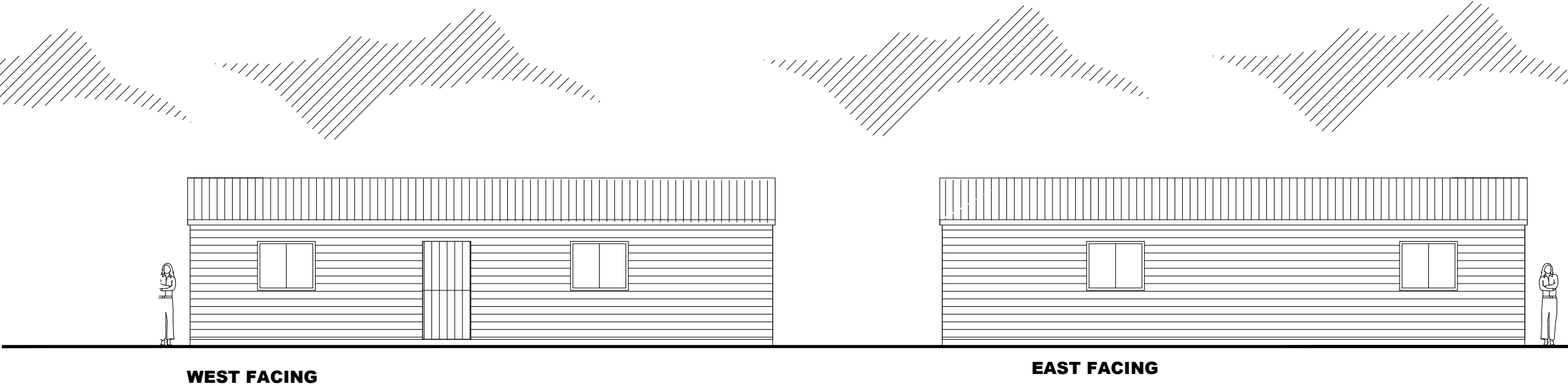
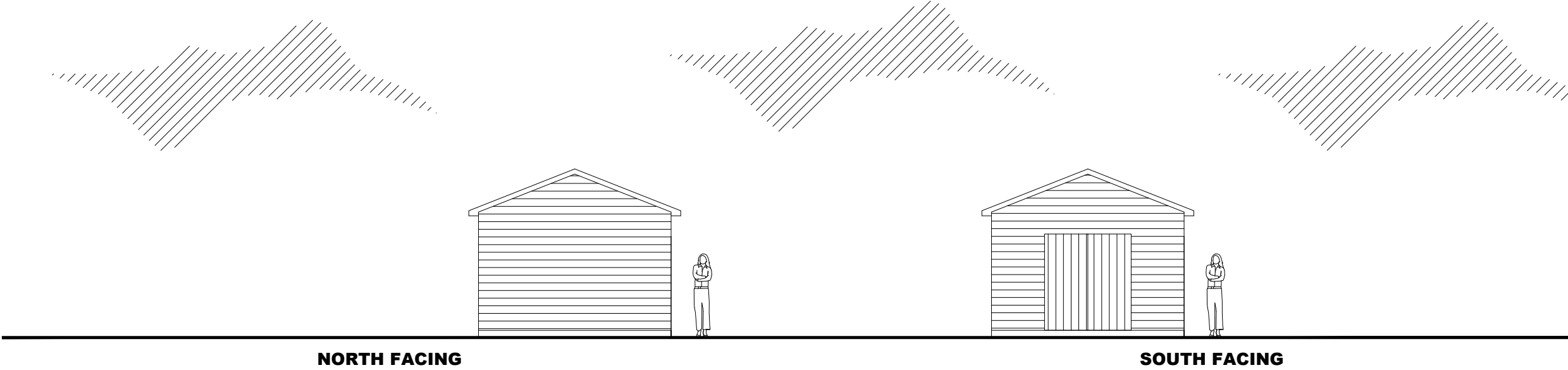

PROPOSED HOME OFFICE & GARDEN STORAGE BUILDING
Scale - 1:50 @ A1 / 1:100 @ A3

Kree8

MATTHEW LEWIS
Bai(Hons)Arch BArch PGDip Arch (Commendation) RIBA
CHARTERED ARCHITECT

RIBA

Royal Institute of
British Architects

Kree8 Design & Build - The Glen - Cradley, Malvern WR13 5NR
T - 01886 884634 M - 07525439096 E - hello@kree8designbuild.com

Project Title:

Proposed single storey side extension, dog kennel and log store and new home office and garden storage building

Client:

Mr Lewis & Ms Burn

Drawing Title:

Proposed Home office & garden storage building

File Number: G1

Drawn By: MDL

Checked By: MDL

Scale@A1: 1:50 Date: 03/03/22

Dwg No: 07 Rev: A