

Proposed Rear Elevation (East) 1:100

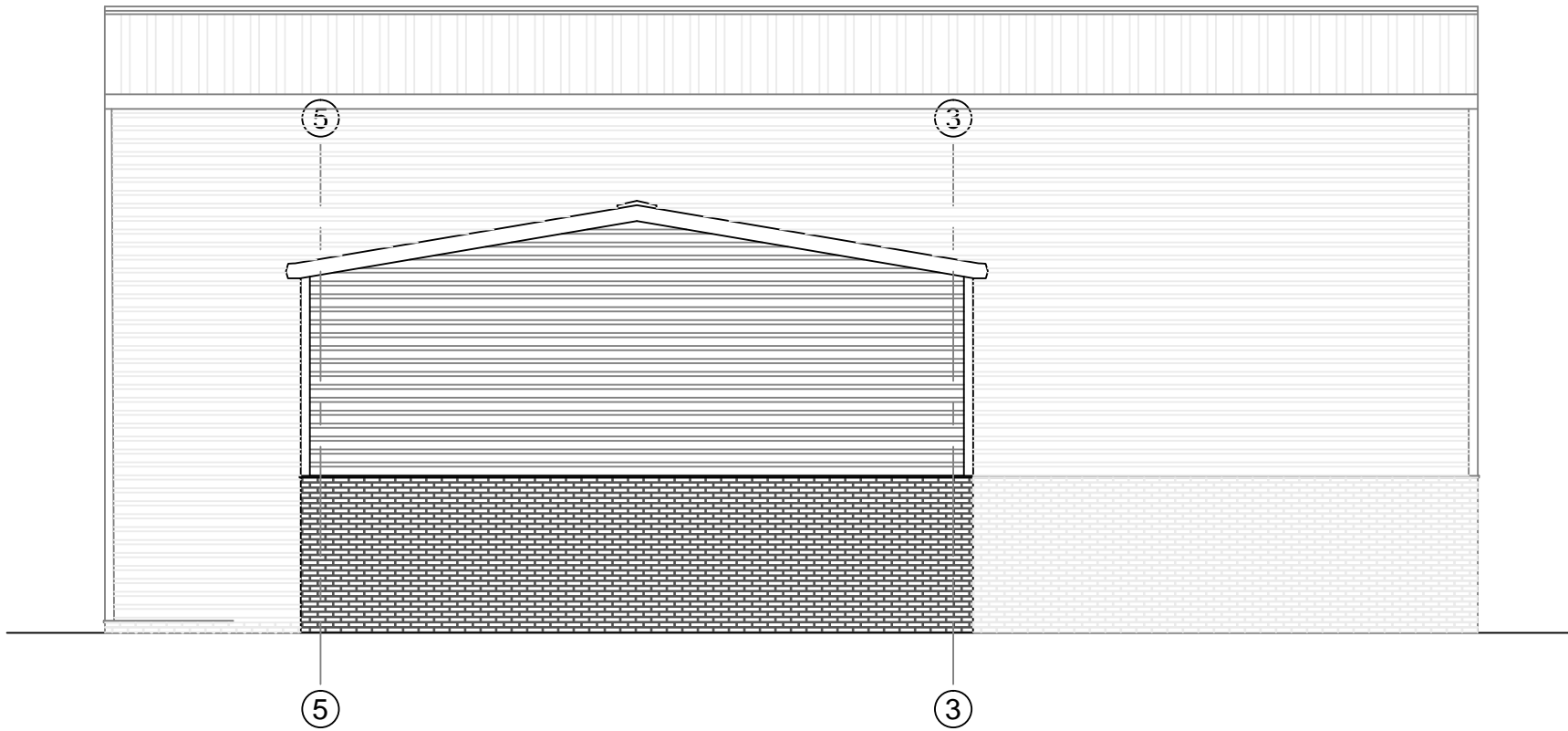

Proposed Side Elevation (North) 1:100

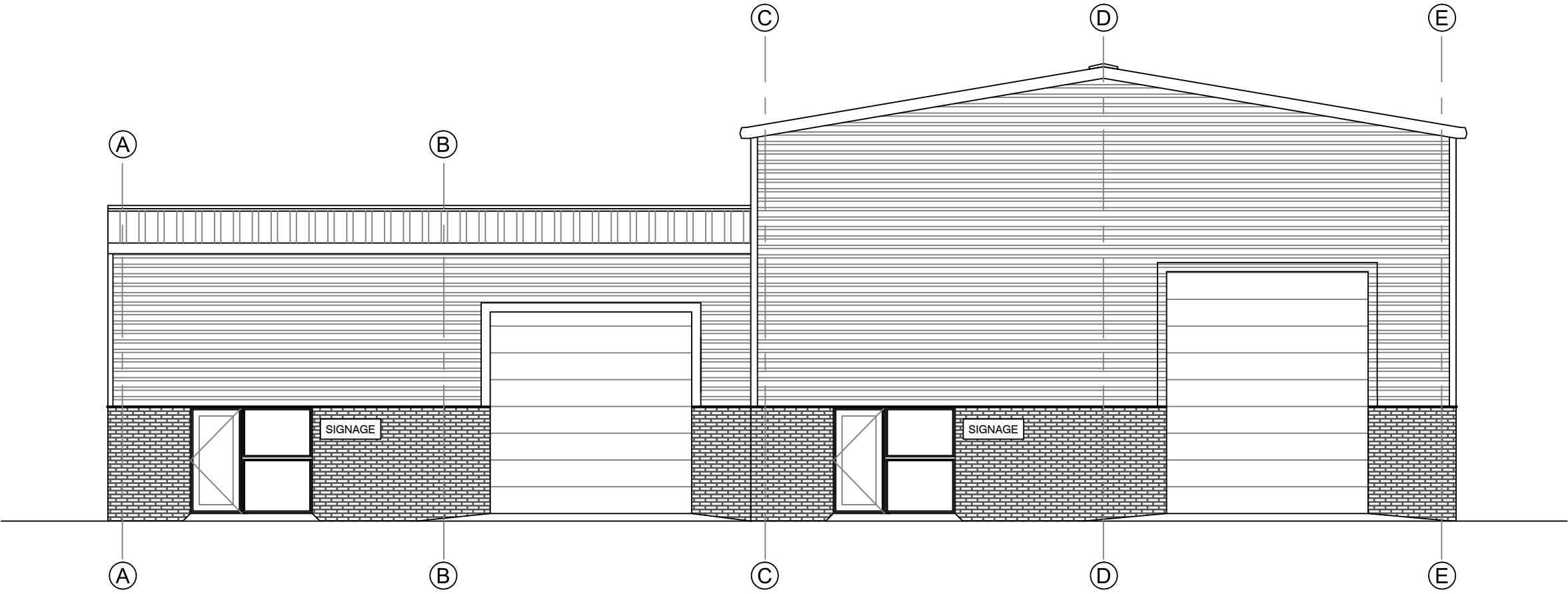

Proposed Front Elevation (West) 1:100

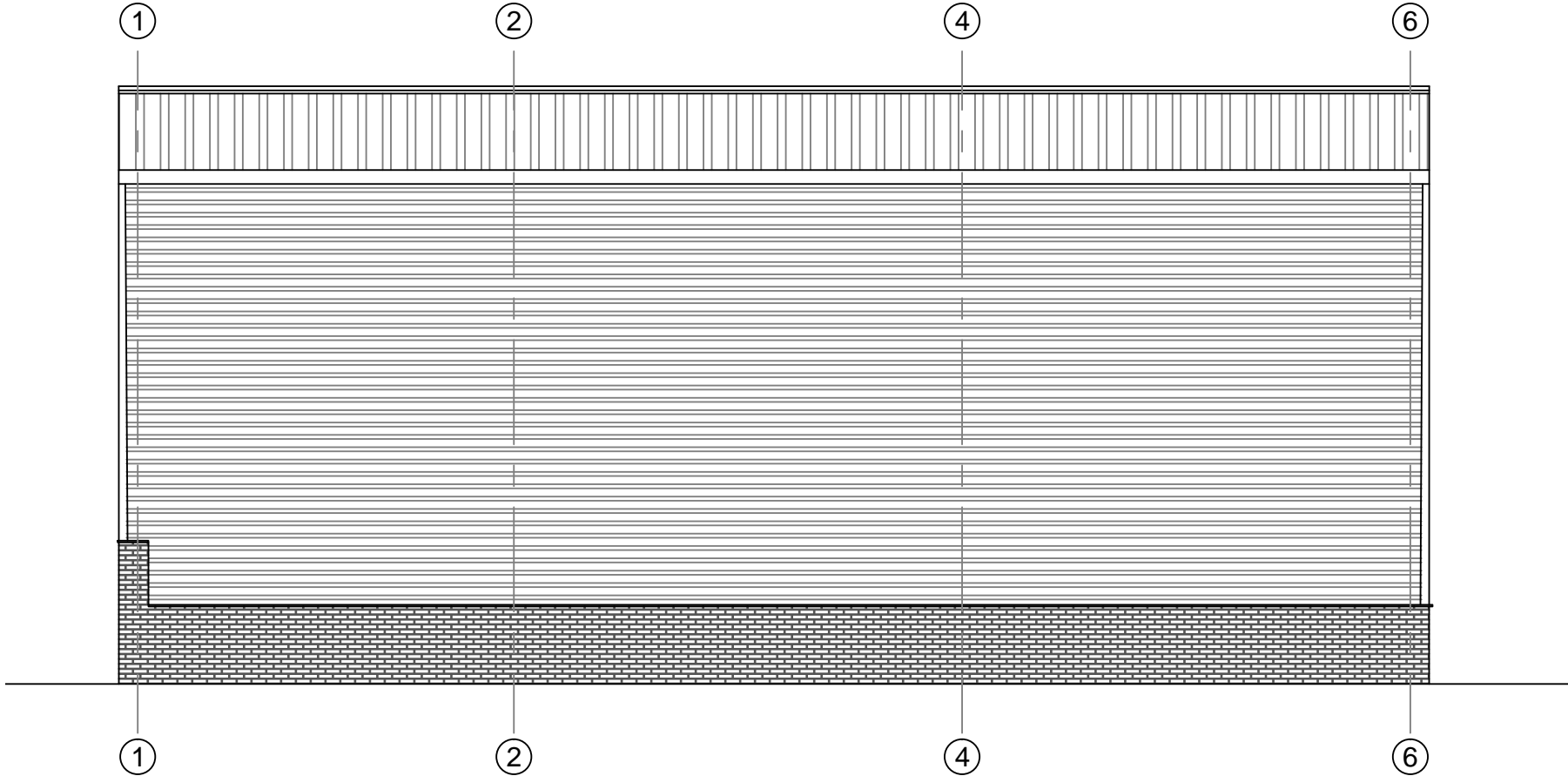

Proposed Side Elevation (South) 1:100

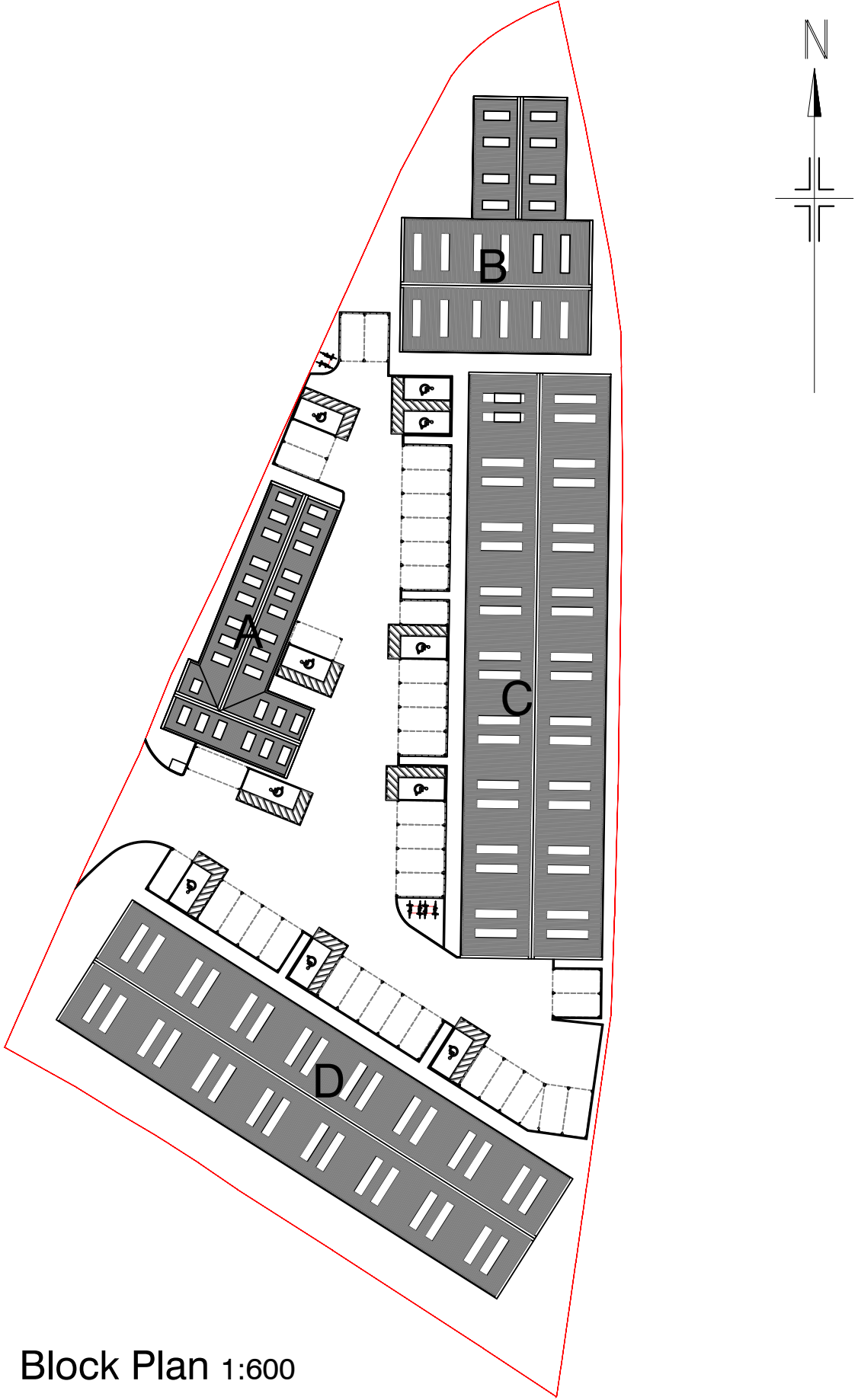

Block Plan 1:600

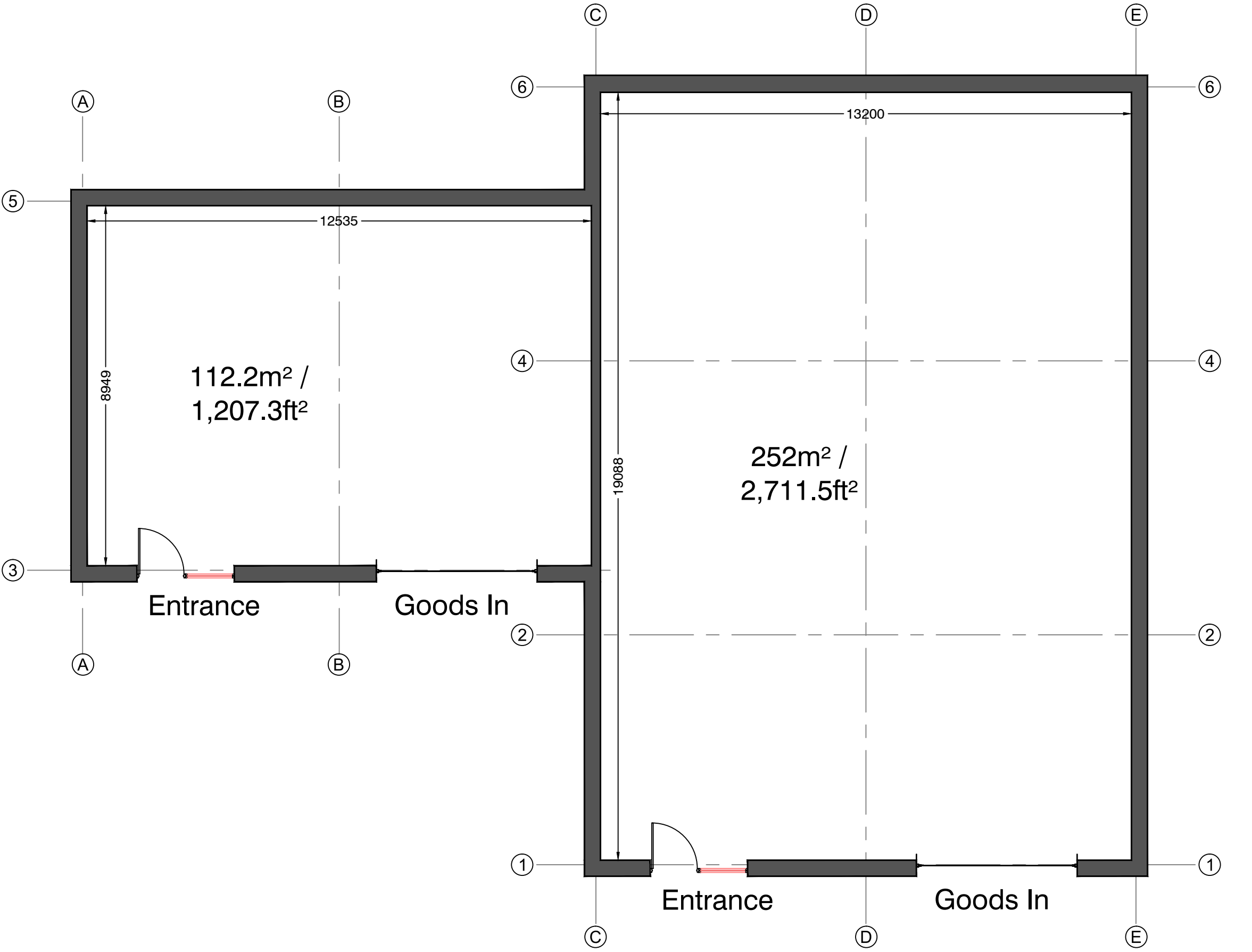

Proposed Ground Floor Plan 1:100

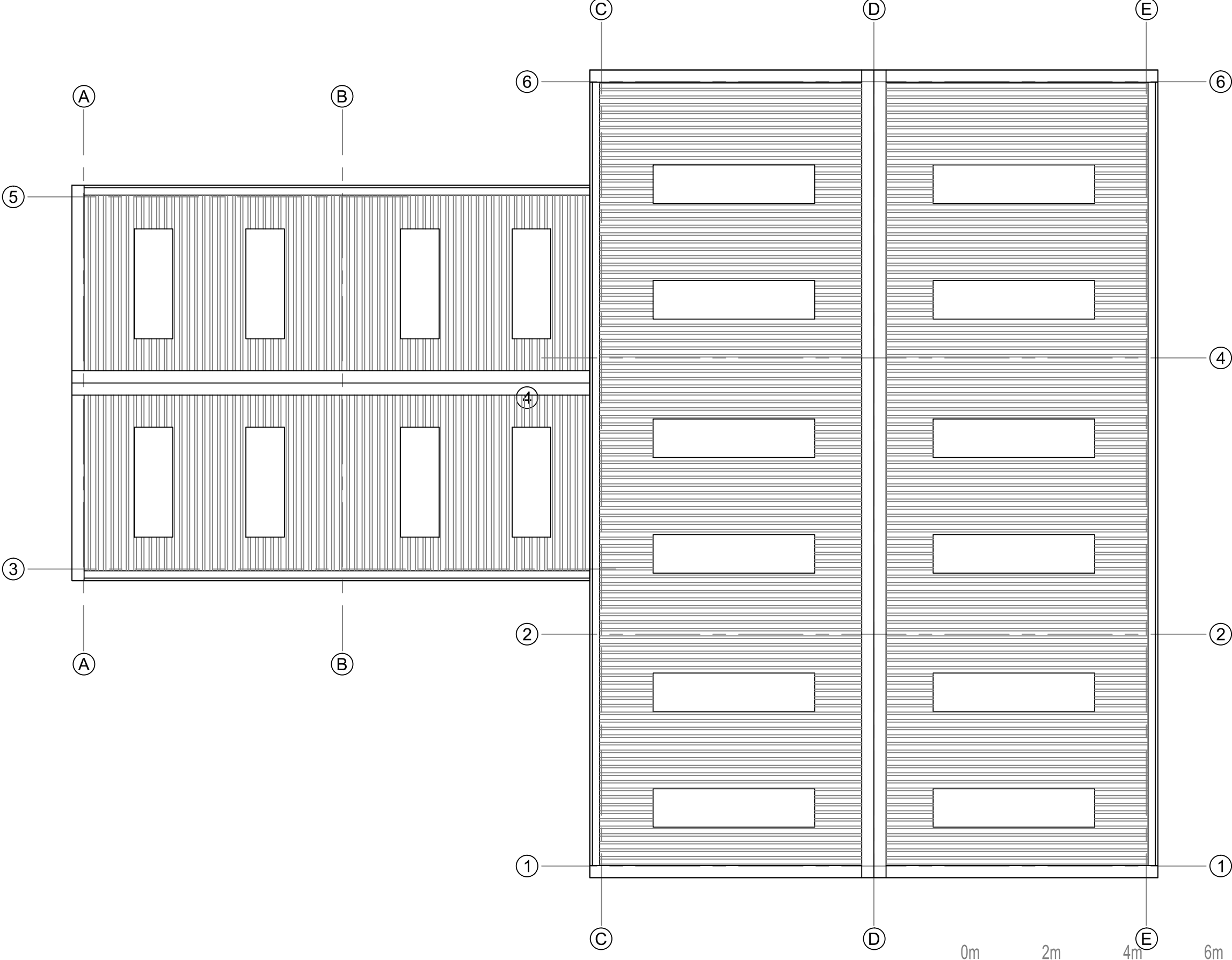

Proposed Roof Plan 1:100

Rev	DATE	DESCRIPTION	BY
A	22.07.22	For Planning Application	MD
B	04.08.22	Scale bar added	MD



Old Coach Road, Kelsall, Tarporley, Cheshire, CW6 0QJ
T 01829 751 555 F 01829 752 366

E enquiries@nwdarchitects.co.uk W nwdarchitects.co.uk

CLIENT
AVENBURY ESTATES LTD

PROJECT
**Redevelopment of Site to East of
Mortimer Road, Hereford.**

DESCRIPTION
BUILDING B - PLANS AND ELEVATIONS

SCALE at A1	SCALE at A3
1:100	1:200
DATE 15.07.22	DRAWN BY MD

DRAWING NO.	REVISION
6660_05	B