

NOTES

This drawing is the copyright of Quattro Design Architects Ltd and should not be reproduced in whole or in part without written permission. Only figured dimensions to be used for construction. Check all dimensions on site. Any discrepancies are to be reported to the Architect as soon as possible.

REVISIONS

REV: DATE - DRAWN - CHECKED: NOTES

-: FEB 2019 - ALB:
Drawing created.

P1: 28.02.2019 - ALB:
Side elvation added
P2: 07.03.2019 - ALB:
Vents added to North elevation, windows and canopy added to East elevation, windows flipped, opening directions added, doors to east elevation amended
P3: 11.03.2019 - ALB:
Plot, Window and doors numbering amended, floor levels adjusted, Windows obscured
P4: 14.05.2019 - ALB:
Floor levels aligned between front and side elevations, ridge of proposed extension aligned with existing roof line, block number added, external stair case amended to steel construction
C1: 17.06.2019 - ALB:
Swift box added



Plot 62, 65
Front Elevation



Plot 64, 67, 68
Side Elevation

Plot 63, 66

Plot 62, 65



Plot 62, 65
Rear Elevation

Plot 63, 66

Plot 64, 67, 68

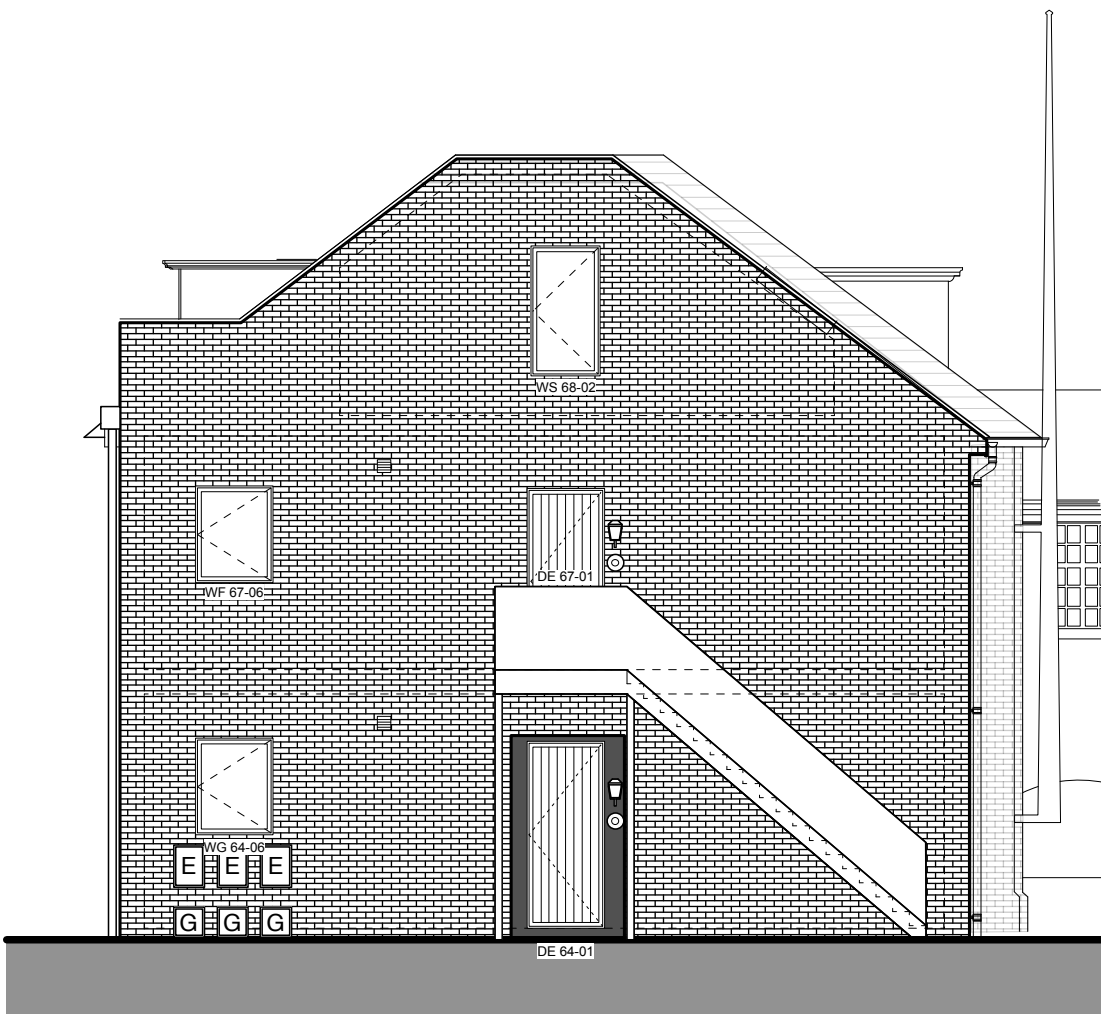

Plot 64, 67, 68
Side Elevation



DRAWING TITLE

Proposed Elevations
Block 4
Central Block

PROJECT

Bath Street, Hereford

CLIENT

J Harper and Sons Ltd

SCALE

1:100@A2

DATE

FEB 2019



DRAWING NO.

5975-W-703

REV

C1

Matthews Warehouse, High Orchard Street
Gloucester Quays, GL2 5QY T: (01452) 424234

Key			
	Red Brick : Ibstock Weston Red Multi		SVP Terminal
	Existing Brick		Boiler Flue
	Falcinc Standing Seam Dark Grey Metal Roof		Extract Vent
	Roof tiles: Slate		External Light: tbc
	Indicitive Electricity Meter Box		SS Bed joint reinforcement
	Indicitive Gas Meter Box		DPC
		Fascias & Soffits: Timber	
		Rainwater Goods: Aluminium Black	
		Windows : Velfac Ribo Alu 2 - Anthracite Grey (RAL 7016)	
		Front Door: Powder Coated Aluminium	
		Rear Doors: Powder Coated Aluminium	
		SBD Note: All new windows and doors to be SBD Compliant Laminated & PAS 24:2016 compliant.	
	Ibstock bat box		Window / Door Opening with hinges shown (example top hung window)
	Fixed Window Pane		Obscure Glazing
	Schwegler Type 24 Bird Box		Schwegler Sparrow Terrace 1SP
	Doorbell		
EW		Denotes Egress Window: To have unobstructed clear opening area of at least 0.33m² and minimum opening dimensions of 450mm high and 450mm wide. The bottom edge of the window should be no more than 1100mm above finished floor level.	
MJ		Movement Joint as per Engineers Specification	
		Vent from appliance space	
		Please note that the following items are not shown. Trickle Vents / Weepholes / Telescopic Vents - refer to details (1000 series drawings)	