

House Type
Plot 6 & 7

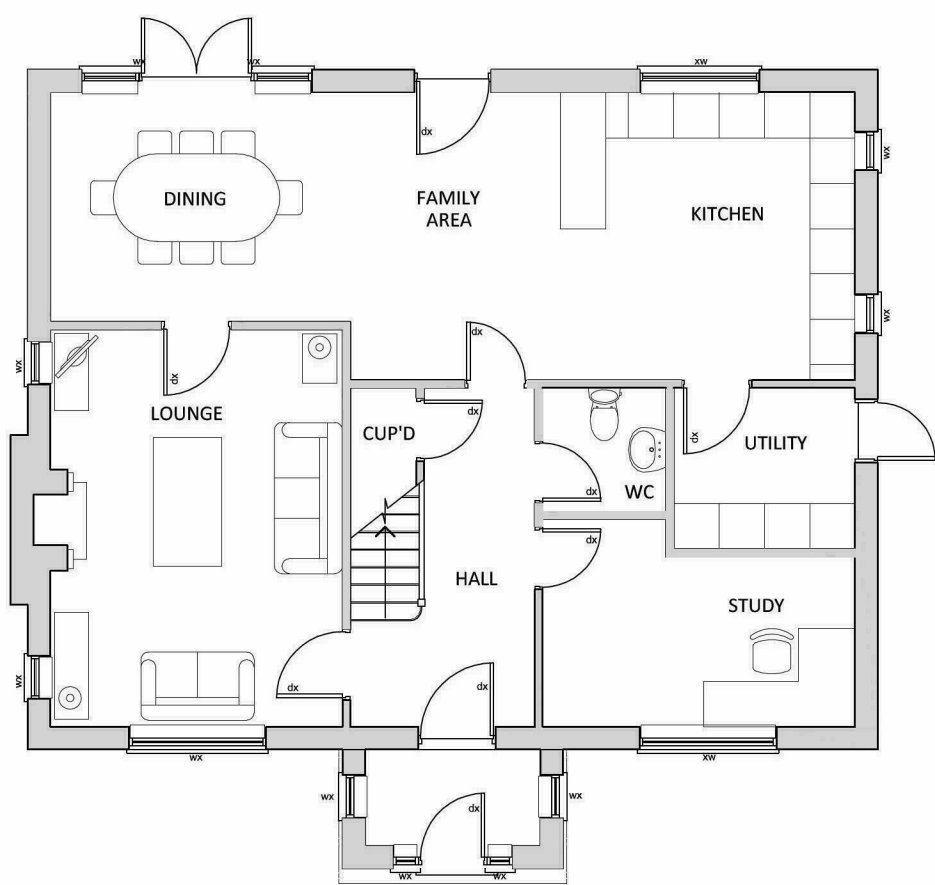

Ground Floor Plan 1:100



South Western Elevation 1:100



North Western Elevation 1:100

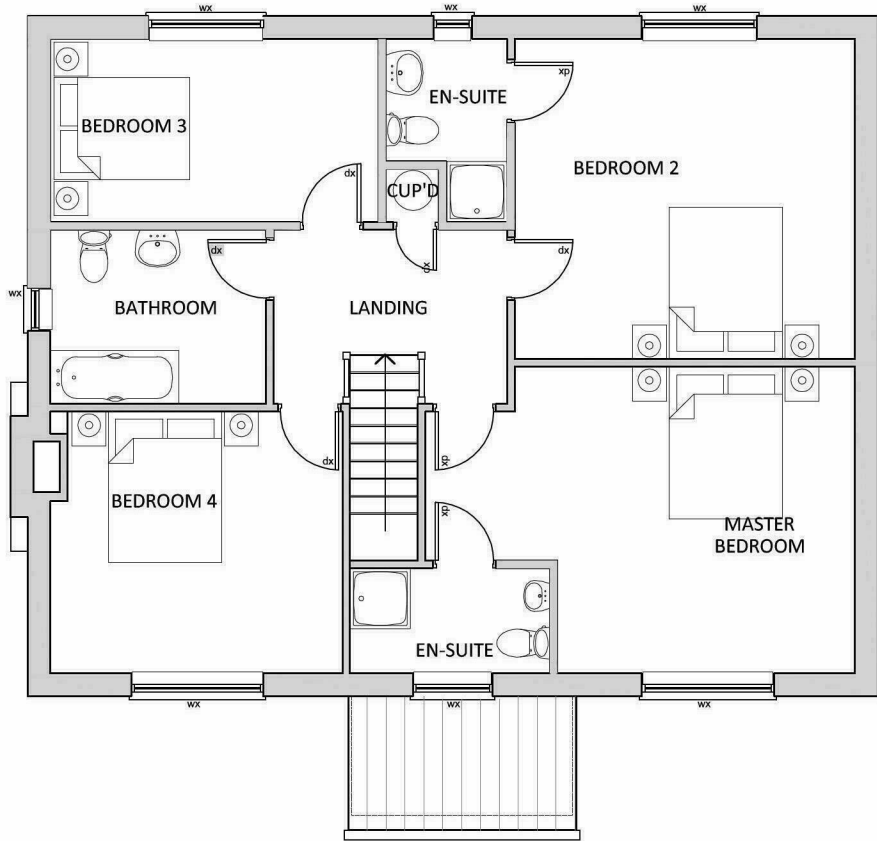

First Floor Plan 1:100



North Eastern Elevation 1:100



South Eastern Elevation 1:100

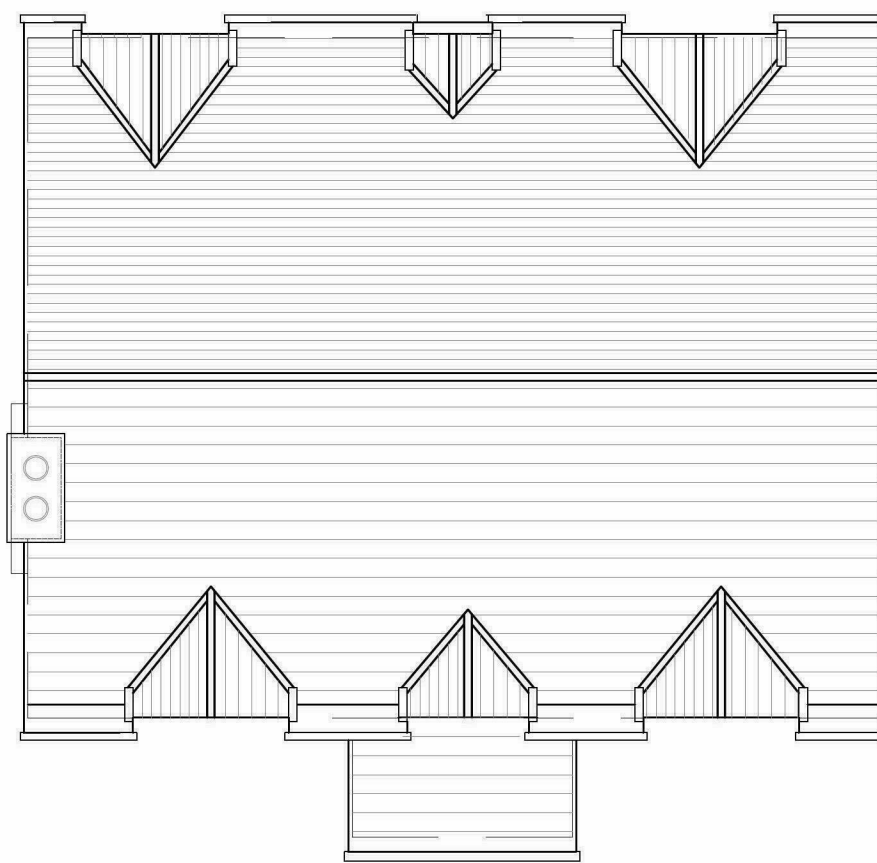

Roof Plan 1:100

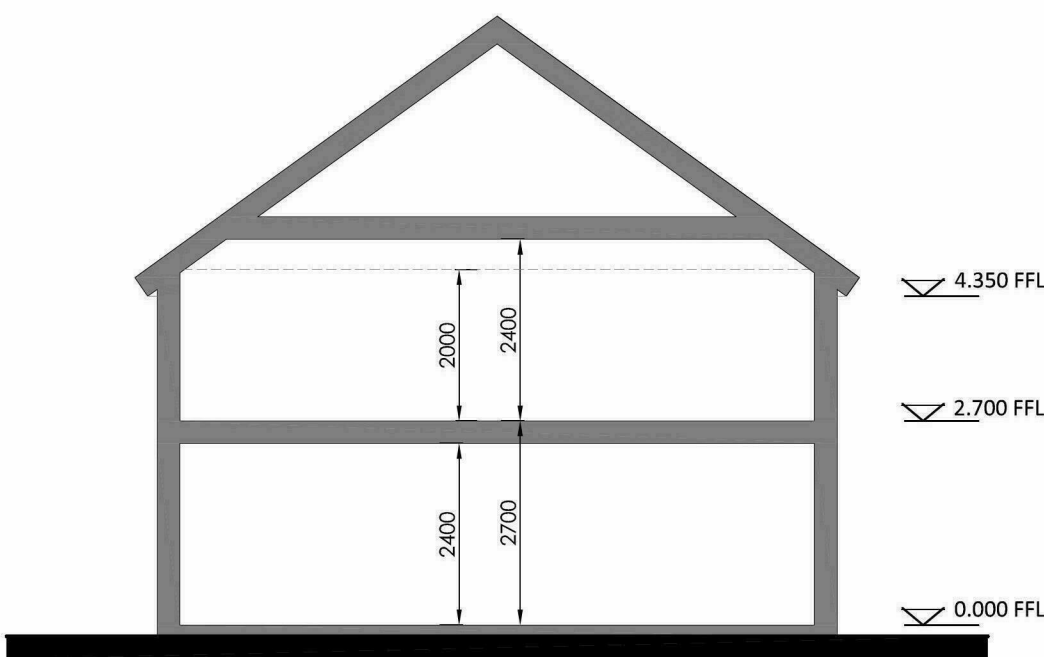

Levels Section 1:100

Printed or electronic copies of this drawing can be scaled for planning purposes only. Any discrepancies with this drawing to be reported and clarified prior to commencing work on site, if in doubt - Ask.
Corporate Architecture Ltd accept no responsibility for works not undertaken fully in accordance with this drawing and relevant specifications.
Copyright © Corporate Architecture Limited

North point:

Notes:

Revision Log:			
Rev:	Description:	By:	Date:
P0	Planning Issue.	DC	25.02.16

Project:
Proposed Residential Scheme
St Mary's Farm
Kingsland

Client:
David Thomas
G.P.T Properties Ltd
Unit 5 Briarley Way
Southern Avenue
Leominster, HR6 0RW

Scale:
0 1m 2m 3m 4m 5m 1:100

Drawn by:	Checked:	Date:	Paper Size:
DC	DJG	Feb 2016	A1

Drawing Title:
Proposed Plots 6 & 7

Drawing Status:
PLANNING ISSUE

Drawing Number:	Revision Number:
3900/DT/16/127	P0



CORPORATE ARCHITECTURE LIMITED
CHARTERED ARCHITECTS

HEAD OFFICE
Venari House, 1 Trimbush Way,
Market Harborough,
Leicestershire, LE16 7XY
Tel: 01858 467476

ISO 9001

office@corporatearchitecture.co.uk
www.corporatearchitecture.co.uk

RIBA
Chartered Practice