

South East

South West

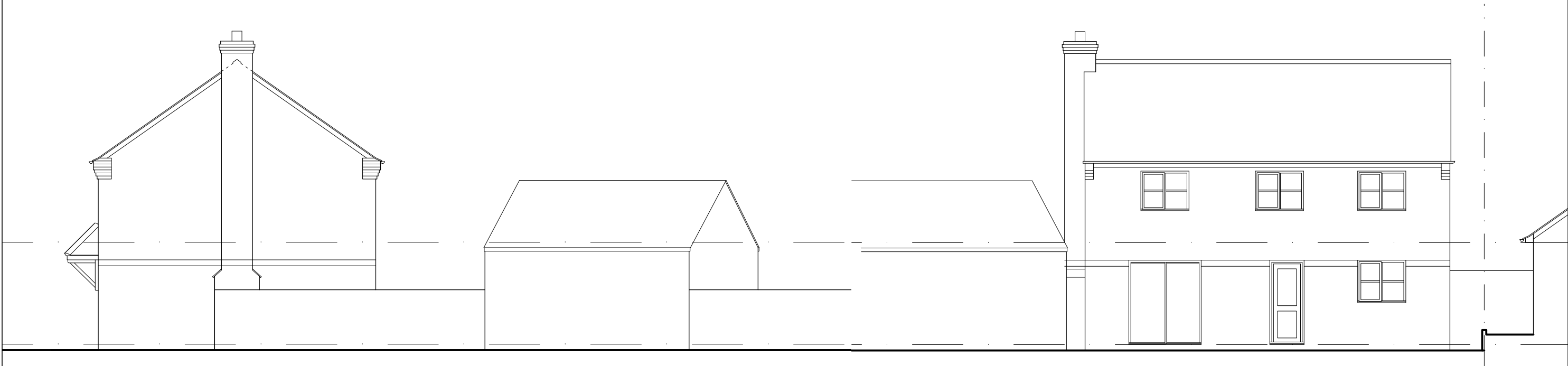

North East

North West

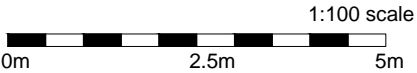

<div>Check all dimensions on site prior to commencement. Any discrepancies to be reported immediately to derrick whittaker architects.</div> <div>This drawing, its contents, and all information contained therein is protected by copyright. It may be used once only for its intended purpose under a contract with derrick whittaker architect but specifically not for any other use or purpose.</div> <div>The Client &amp; his/her agent are responsible for ensuring that final construction and detailing conforms to BS8000 (min), NHBC &amp; Local Authority requirements - where applicable - and that compliance with the Disability Discrimination Act (2004) is satisfied.</div> <div>This drawing is produced for Planning application purposes only and does not constitute Construction Information.</div>	revision:	derrick whittaker architect	project: Proposed Extension at 33 Frome Park, Barestrey, Herefordshire HR1 4BF for N & K Tyler	drawn by: DW	scale: 1:100	date: June 2018
		1 FARJEON CLOSE, NEW MILLS, LEDBURY, HEREFORDSIRE. HR8 2FU TEL: 01531 634180 e-mail: derrickwhittaker@btinternet.com www.dwhittakerarchitect.co.uk	drawing: EXISTING ELEVATIONS	job no: 18_380	drawing no: /03	rev: