



**3 Existing Front Elevation**  
1 : 100



**1 Existing Rear Elevation**  
1 : 100



**2 Existing Side Elevation**  
1 : 100

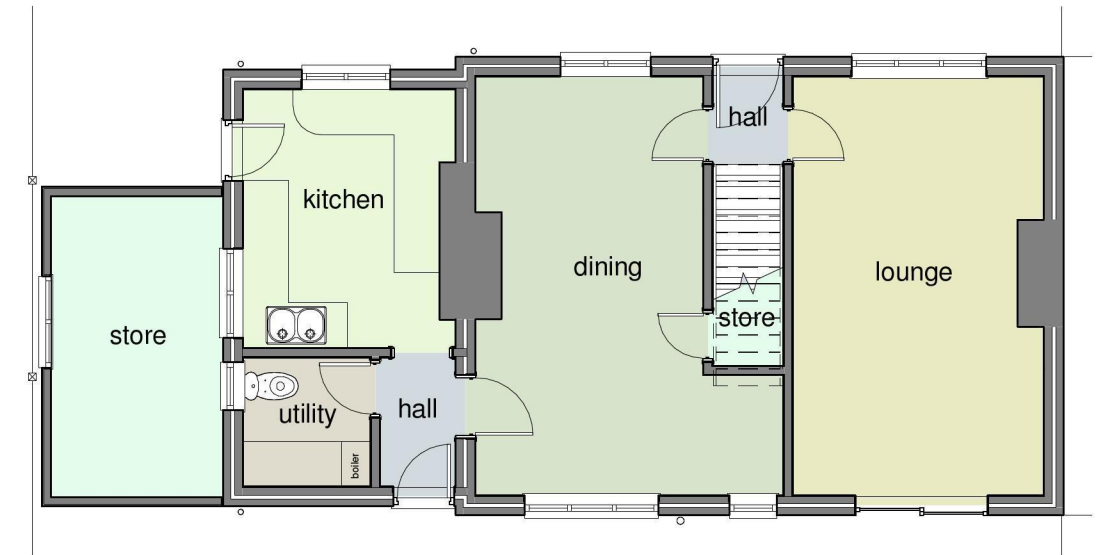

**4 Existing Ground Floor Layout**  
1 : 100



**5 Existing First Floor Layout**  
1 : 100

0 1 2 3 4 5m

Rev A 25/07/14 Roofline to existing store building corrected

**Collins** Design & Build  
& Project Management

UNIT 5, WESTWOOD INDUSTRIAL ESTATE, PONTRILAS, HEREFORD, HR2 0EL  
TEL: 01981 240682 FAX: 01981 242926

TITLE Proposed Extension, 10 Elmdale, Pontrilas, Herefordshire				
© COPYRIGHT THIS DRAWING MAY NOT BE REPRODUCED OR COPIED				
CUSTOMER tbc			DRN ARP	JOB No. 14/2686
SITE ADDRESS Elmdale, Pontrilas			DATE 20/05/14	DRG No. P001a  A3
			SCALE 1:100	

© COPYRIGHT THIS DRAWING MAY NOT BE REPRODUCED OR COPIED