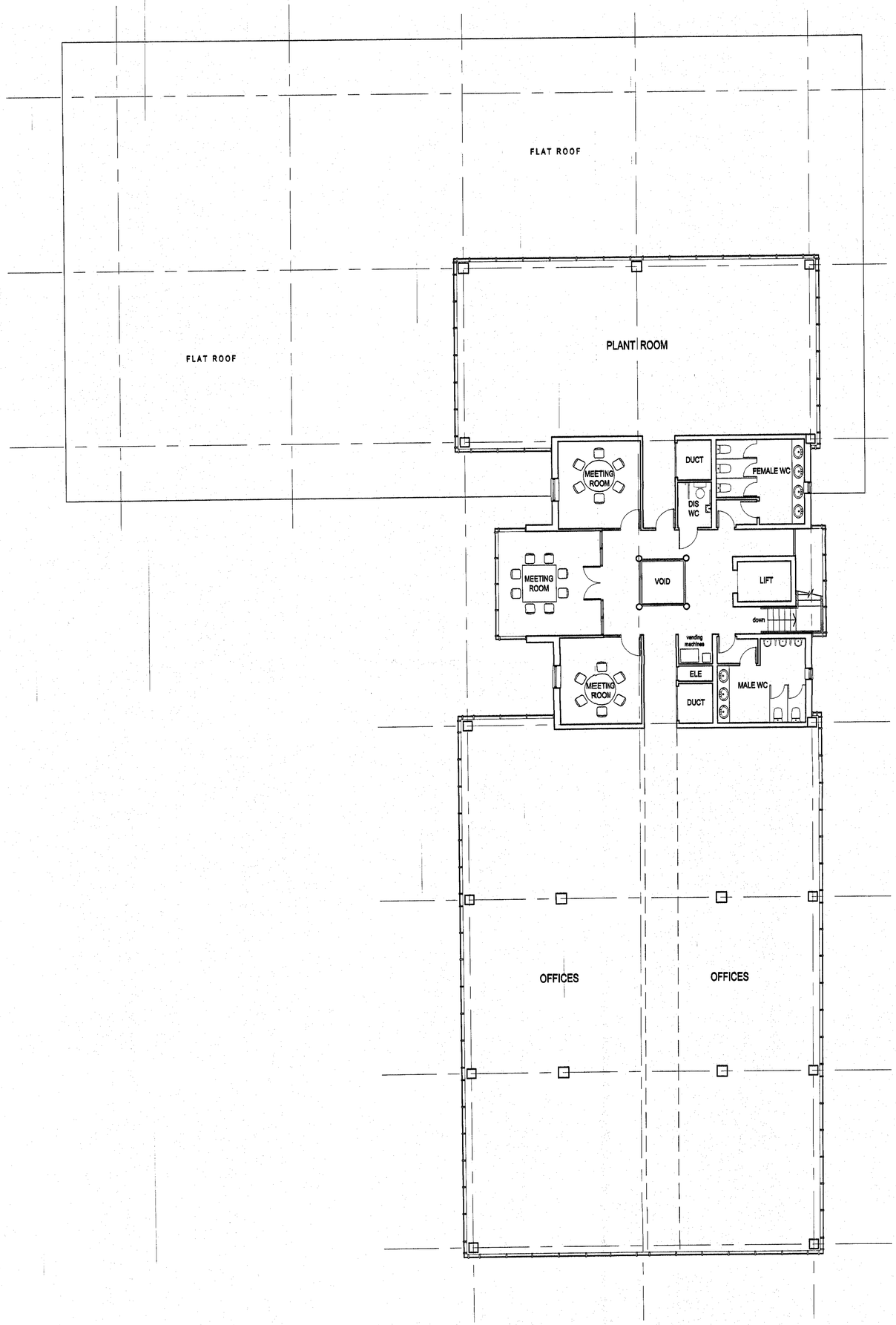

Rev.	Date	Comments
B	10.04.07	3 storey section changed to 2 storey
A	06.02.07	Hub layout amended

Ross Park

BLENCOWE ASSOCIATES
Old Parish Barn
Sandford St. Martin
Oxfordshire
OX7 7AG
Tel. 01608 683466 Fax. 01608 683452

project:

OVERROSS REDEVELOPMENT
ROSS-ON-WYE

drg. title

SUPPLEMENTARY INFORMATION
PROPOSED OFFICE BUILDING
FIRST FLOOR PLAN

scale 1:100	drawn by: JDL
date 03 OCT. 2006	checked
drg. no 8510 - SK4	rev B

HEREFORDSHIRE COUNCIL
PLANNING SERVICES
DEVELOPMENT CONTROL
11 APR 2007
To: .....
Ack'd: ..... File: .....