

Proposed Floor Plan 1/100

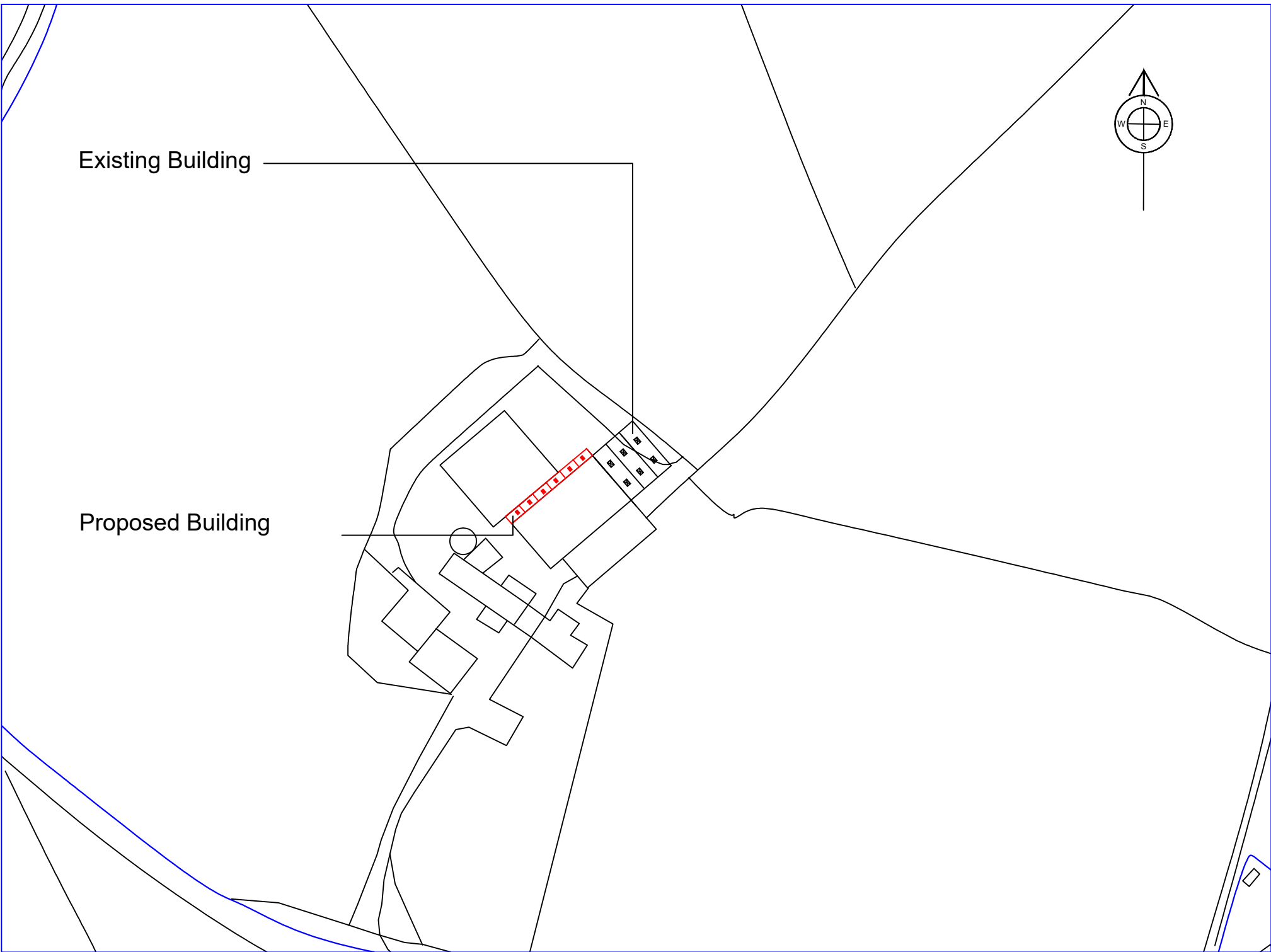

Proposed Location Plan 1/1250

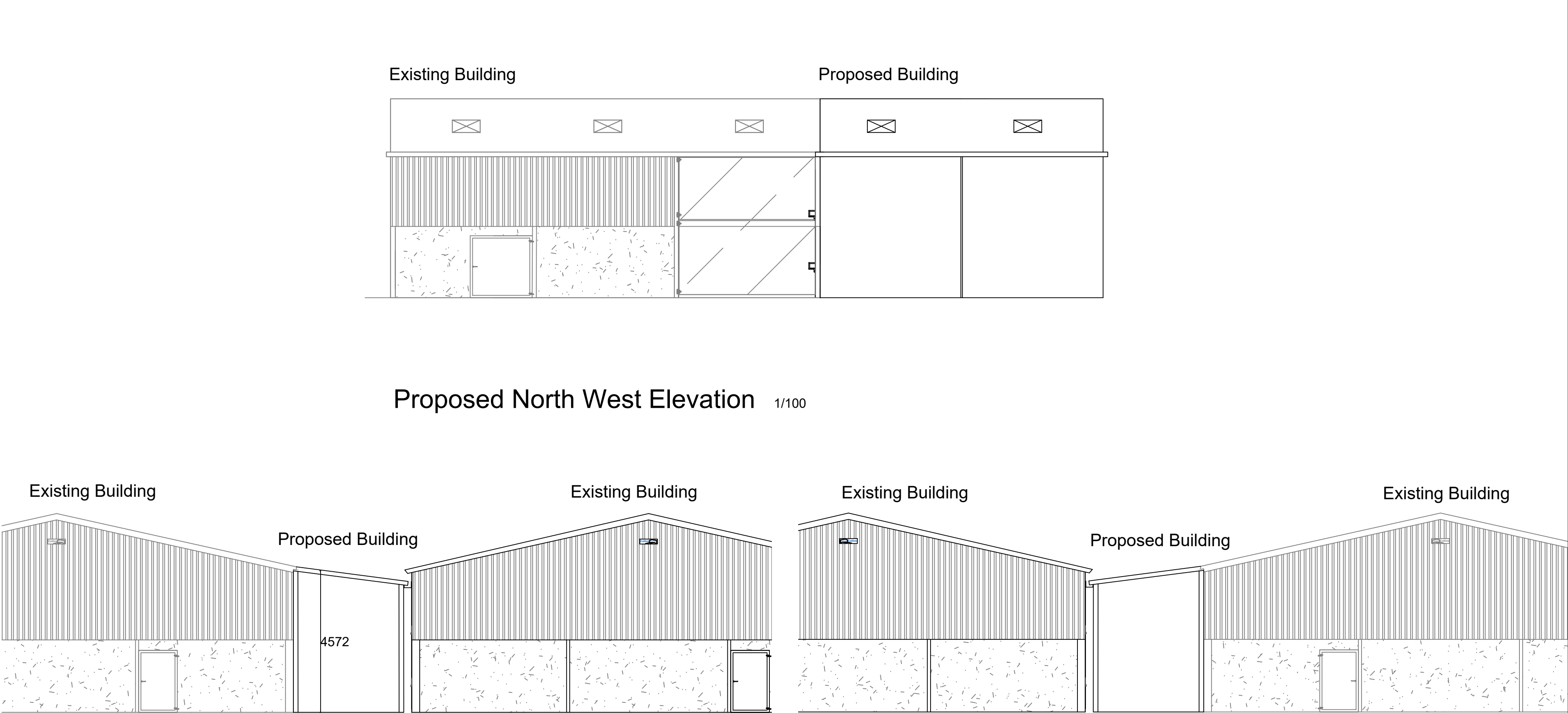

Proposed North East Elevation 1/100

Proposed South West Elevation 1/100

Proposed Materials

Roof
Natural Grey Eternit Profile 6R Fibre Cement.

Cladding
N/A

Rainwater Goods
1 No. 27.432m line of 300 x 150 Box Gutter with 1 No. 1.829m downpipe.

Doors
N/A

Collins Design & Build & Project Management

UNIT 5, WESTWOOD INDUSTRIAL ESTATE, PONTRILAS, HEREFORD, HR2 0EL
TEL: 01981 240682 FAX: 01981 242926

TITLE Proposed Infill Building Feed Passage			
© COPYRIGHT THIS DRAWING MAY NOT BE REPRODUCED OR COPIED			
CUSTOMER	James J Quan	DRN	OJL
SITE ADDRESS	Bridge Farm, Kilpeck	DATE	19/05/2017
	Hereford, HR2 9DL	SCALE	See Dwg
		JOB No.	DRG No.