

Schedule of Accommodation	
3B/6P Dwelling	GIA
Ground Floor	- 59.5m2
First Floor	- 56.2m2
Total	- 115.7m2
Garage	- 21.2m2

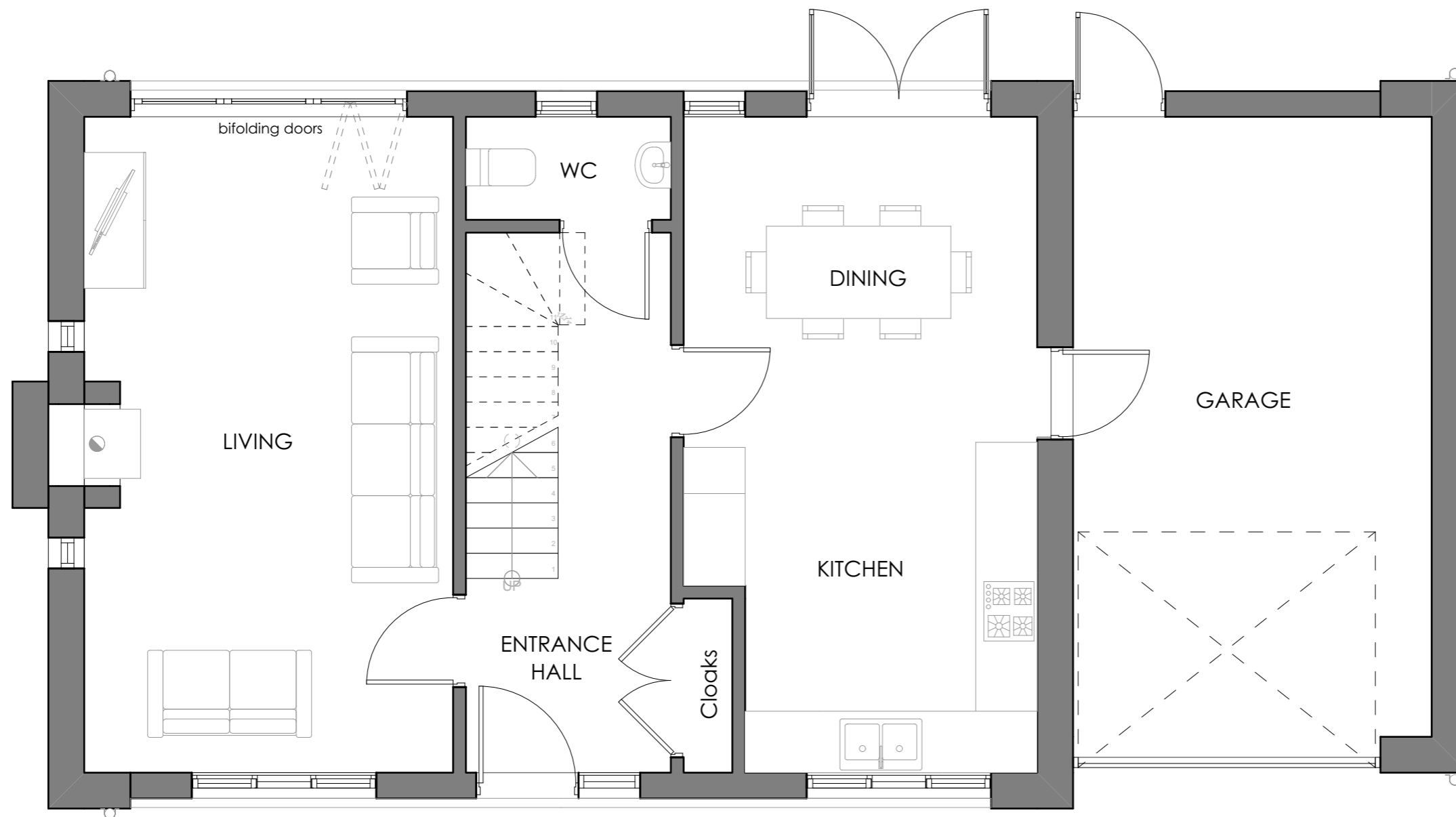

Rev B - 23/07/19 - PLANNING ISSUE
 Rev A - 18/07/19 - Draft Planning Issue
PLANNING APPLICATION

BERRYS

PROPERTY BUSINESS PLANNING

01432 809835 | HR4 9AR

www.berrys.uk.com

Client:

LTF Properties Ltd

Project:

Proposed Housing Development at
Monksbury Court, Monkhide

Drawing:

Proposed Ground Floor Plan - PLOTS 2 & 5

Drawing No:

HA33962_P15-B

Scale

1:50

Paper

A3

Drawn By:

RJP-S

Date

Jul 2019

